THE ATLANTA CONSTITUTION

Vol. L., No. 362. Associated Press Service. ATLANTA, GA., WEDNESDAY MORNING, JUNE 12, 1918.—SIXTEEN PAGES. The Standard Southern Newspaper. Daily and Sunday, 15 cents weekly. Single copies, 5 cents.

FRENCH TROOPS TURN ON GERMANS AND WIN VICTORY ON 7-MILE FRONT

U. S. Troops Storm German Position

WATCHFUL WAITING, WILSON'S POLICY REGARDING RUSSIA

In Spite of Rumors, No Agreement Has Been Reached on Any Plan for Opposing the Advance of the Germans.

RUSSIAN CADET PARTY APPEALS TO THE ALLIES

To Send Force to Repel the Germans — Washington Attitude, However, Will Remain Unchanged Until the Russian Situation Shows Improvement.

Washington, June 11.—There has been no change in the policy of the American government in dealing with the Russian situation.

In spite of recurring rumors that military action in Siberia by the allies with American support or approval is imminent, it was learned today that no agreement has been reached on any feasible plan for positive action in regard to Russia, and consequently the attitude of the state department is just what it has been since the subject first was broached. The official view here is that this attitude must remain unchanged until there is some development of great improvement in Russia.

An authoritative explanation was given today after the Russian embassy had transmitted to the state department an appeal to the United States and the allies to send an expeditionary force to Russia to repel the Germans, forwarded by the central committee of the cadet party. The committee, which speaks for the powerful Russian constitutional democrat forces, asked that such an expedition be under international control, to guarantee the rights of its country.

Appeal of Cadet Party.

The appeal reads:

"We never recognized the conditions of the Brest-Litovsk peace and consider that the disastrous situation in which they have placed Russia can only be ameliorated with the aid of the allies.

"The movement of the Germans on Russian soil, their perpetual seizure of new regions still continues, and there seems to be no limit to such occupation. Under such conditions we cannot refrain from appealing to our allies to whom we have frequently given proof of the loyalty of our feelings.

"We proclaim our conviction that the appearance of a new powerful factor on the scene of struggle undoubtedly will have a decisive bearing on the issues of the war and on the conditions of peace.

"We can assure in the most conclusive manner that the information picturing that the Russian democracy does not approve of allied aid is false. If such information has reached the president of the United States it must originate from Bolsheviki sources.

"The Bolsheviki in no way are representative of the Russian democracy. Their regime, a fictitious rule of democracy, is really oligarchy, demagogy and despotism, which at the present moment relies only on physical force

Continued on Page 5, Column 3

U. S. Engineering Board To Examine Applicants For Commissions Here

Washington, June 11.—Cities to be visited by the special army engineer examining board seeking 2,000 captains and first lieutenants from civil life were announced tonight as follows:

New Orleans, Memphis, Nashville, Birmingham, Atlanta, Charleston, S. C., Rihmond, Louisville, Oallas and twenty-four northern and western cities.

Eligibles who have sent applications to the war department will be notified of the dates on which the board will sit. Applicants should be between 36 and 42 years old for captaincies and between 32 and 36 for lieutenaneies. Those accepted will be sent to Camp Lee or Humphreys, Virginia, for instruction.

WILL HELP REBUILD BURNED CHURCHES

Campaign for Funds Will Be Waged in Atlanta on Wednesday, Thursday and Friday of Next Week by Leading Churchmen.

At a meeting of prominent churchmen held at the Kimball house last night it was decided to ask the people of Atlanta to contribute to a fund to be used in rebuilding the three churches destroyed in the big fire last summer.

The churches were the Jackson Hill Baptist, Westminster Presbyterian and Grace Methodist. The money to be raised in the campaign, which is to be put on Wednesday, Thursday and Friday of next week, is to be divided equally between the three. The campaign workers are to be taken entirely from the membership of the three churches.

The campaign is to be directed by M. E. Martin, who will be assisted by an executive committee composed of J. V. Welborn, Dr. C. J. Vaughn, H. M. Sharp, B. Frank Bell, Walter McElreath, J. E. Bullock, John T. Thompson and M. E. Sentell.

The meeting last night was addressed by H. Y. McCord, Dr. C. O. Jones, Dr. W. R. Hendrix, Dr. James E. Dickey, Dr. Marvin Wilson, James L. Mayson and others. It was explained that almost every member of the three burned churches lost their homes in the same fire that destroyed the church buildings, making it imperative for the general public to come to the rescue if their congregations were to be held together.

A feature of the meeting was the announcement that Lee Hagan had made a contribution of $1,000, and the assurance from others present that they would contribute liberally and cheerfully.

The official boards of the three churches will meet at 8 o'clock tonight to complete the final arrangements for the campaign, and to decide definitely upon the amount of money to be asked for.

NEW ATLANTA BOOSTER

B. L. Winchell Says This Is the City for Him.

B. L. Winchell, newly appointed regional director of railroads for the southeast, with offices in Atlanta, is already a booster for Atlanta. Previous to coming to Atlanta last week he had been here only three or four hours in his life.

Already he likes the town tremendously, he says. Of the people, he speaks of their hospitality, or, rather, he uses the word friendliness, in which Mr. Winchell says the people are far above the average. And he is impressed with the abundant way in which Atlanta is provided with trees. He is agreeably surprised with the climate, and says he has no trouble keeping cool.

Mr. Winchell has been in the railroad business all his life, having held important positions with half a dozen railroads, last with the Union Pacific in Chicago. Before coming to Atlanta Mr. Winchell was, under the government railroad administration, chairman of the inter-regional committee for examining port facilities and for co-ordinating effort in the different regions.

Lincoln Replaces Berlin.

Berlin, Iowa, June 11.—As a result of a meeting here today of the mayor and the city council it was decided to notify the postoffice officials that the citizens have changed the name of the town to Lincoln.

IMPROVE STREETS, URGES L. N. HUFF

Municipal Ownership of Utilities and Reduction in Power Company Rates Favored by Mayoralty Candidate.

Describing himself as a plain citizen, without frill and furbelows, but concerned with the future progress and the normal growth of Atlanta on modern lines, L. N. Huff, candidate for mayor, has given out a statement in which he attacks the present form of Atlanta's city government; declares his opposition to an increase being granted the Georgia Railway and Power company, and urges that rates should be reduced; favors municipal ownership of public utilities; commits himself to higher pay for the school teachers; condemns the streets of Atlanta; points out the advantages of the "baby bond" plan for paving, and pledges himself to a policy of allowing women to vote in municipal elections.

He comments upon the limited power of the mayor, whose authority, he declares, is limited to the appointments of a secretary and stenographer, and argues in favor of a form of government, based upon a charter revision, that would prevent any official from "passing the buck" to another and making all city servants responsible for their actions, reporting to the chief of departments or to the general council.

"If I am elected mayor," declares Mr. Huff, "the first main task I shall devote my attention to will be the preparation of a new city charter along the lines, assisted by a committee of able men in whom the people have absolute confidence, men who are free from corporate influence of political chicanery, who will hew to the line, and write a charter in the interests of the masses of the people."

Mr. Huff's Statement.

Mr. Huff's full statement follows:

To the People of Atlanta: Since announcing myself a candidate some two weeks ago for the high and honorable office of mayor of Atlanta I have received encouragement and assurances of support from so many sources that I feel quite confident concerning the outcome of the city white primary to be held on July 10.

My candidacy is based upon certain policies and principles which I regard as vitally important to the people of Atlanta. It is my purpose to make these policies and principles known through a series of newspaper advertisements. I hope and expect that the people will read what I have to say and give it serious thought.

Before going into a discussion of purely local municipal affairs I wish to place myself on record as favoring the continuance of the war until every vestige of Prussianism has been eradicated from the face of the earth. Complete accomplishment of this great task is the paramount duty of civilization. Under the leadership of our incomparable president we have committed ourselves to the prosecution of our tremendous part in the undertaking "without stint or limit." Like every other true Atlanta and loyal American, I stand ready to back our government to the last dollar of my means and the last drop of blood in my veins.

Our city government is a wornout piece of machinery with which it is practically impossible to make any progress. The charter has been patched over so many times that nobody can untangle its complications. The average citizen going to the city hall to transact business is hopelessly lost. He has to serve a term in the general council and learn the technicalities of municipal red tape before he can proceed with such a simple matter of getting an electric light installed at the mouth of a dark alley or securing a refund of an over-paid water bill.

Authority is divided and responsibility is scattered to such an extent that no official or group of officials in the city government can accomplish anything that ought to be accomplished, while placing the blame for failures in municipal administration is about as simple and easy as finding a needle in a haystack. The authority of even the mayor consists principally in the appointment of a secretary and the selection of a stenographer

Old and Out of Date Charter.

Here we are, a big, modern, throbbing, metropolitan city of 250,000 population, striving to keep abreast of modern progress, yet hampered and hamstrung in municipal affairs by an old and out-of-date charter that was made for a country village fifty years ago.

What we need is a city government modeled on up-to-date lines of business efficiency and economy; one that will throw red tape in the waste basket, where it belongs; one that confers on city officials complete authority for quick action, at the same time holding them responsible so directly for mismanagement or failure that they cannot get away or hide behind one another or pass the buck; one that is simple in operation, so that the average man can understand its workings and transact business in the city hall with the same degree of promptness that he transacts business in any other business establishment.

If I am elected mayor, the first main task to which I shall devote my attention is the preparation of a new city charter along these lines, assisted by a committee of able men in whom the people have absolute confidence, men who are free from corporation influence or political chicanery, who will hew to the line and write a charter in the interest of the masses of the people.

And when this new city charter is prepared for the people's adoption it will give Atlanta women the right to vote and participate in municipal affairs on a basis of equality with the men.

Women have as much concern in city affairs as men. Probably it would be better to say they have a greater concern,

Continued on Page 4, Column 3

German Planes Caught in Trap Of Own Devising

Two Flights of German Machines Fight Each Other, With British Airmen Joyfully Aiding First One Side and Then the Other.

With the British Army in France, June 11.—(By the Associated Press.)—This is the story of a battle royal waged in the air between two flights of German planes. It was an unintentional, but disastrous fight between brother aviators, during which British pilots joyfully and impartially rendered assistance first to the one side, then to the other, until so many of the emperor's fliers had been destroyed or damaged that the conflict could not continue.

It was on June 5 that this extraordinary engagement occurred, and it began thus:

Two British officers in a fighting machine were leading a patrol along the lines when they sighted a German Halberstadt two-seater, which, upon their appearance, fired a green signal light. The British leaders expected a trap and waited to see what this unusual performance meant.

In a short time six German scouts came wheeling out of the blue and joined the Halberstadt. Almost at once six other enemy scouts dived out of the sun onto their comrades whom they apparently mistook for a British patrol about to attack the Halberstadt.

Acting as Decoy.

What had happened was this: The Halberstadt had been acting as decoy and the green light had been meant as a signal for assistance. But there had been no expectation that two flights of German planes would respond at the same time.

Not being able to distinguish the markings of their friends—and this has happened not infrequently before—the new-comers immediately began a furious attack upon them. The British leaders then guided their patrol into this mad melee and took a hand.

The Halberstadt was the first victim and this was shot down by the British commanding machine. Another British fighter in the meantime had accounted for two more enemy scouts, which were sent swirling to destruction below.

All this time the German aircraft were continuing their bitter battle among themselves and several of them were seen to go down out of control before the engagement finally ended. The British leaders, by their good judgment, had led the Huns into their own trop.

MORE WAR ORDERS COMING TO SOUTH

Government Will Not Increase Orders in East, But Will Place Them in the South and Middle West.

Washington, June 11.—To check further industrial congestion in the already overburdened east, the government has prescribed a district in which it will permit no increase in the volume of war-orders nor in the number of plants handling them.

This district includes New England, eastern and southern New York, eastern Pennsylvania to Williamsport, and Altoona, New Jersey, Delaware and eastern Maryland, excluding Baltimore.

The new policy, announced tonight by the war industries board and fuel and railroad administrations, will tend to create expansion of industries in the middle west and south, although the process is expected to be so gradual as not to work any hardship on the eastern manufacturing area, nor cause unusual industrial booms elsewhere.

The reason for the action, which already has been put into effect to some degree, is primarily the inability of the railroads to supply sufficient coal or to haul promptly all the manufactured products turned out by constantly growing industries. The shortage of labor in the east and the congested terminals of Atlantic ports were contributory.

The announcement of this policy, which has been under consideration since the serious freight traffic tie-up

Continued on Page 2, Column 4.

ORGANIZE TO BUILD ST. MARY'S CANAL

J. W. Oglesby, of Quitman, Named President and Jas. E. Calkins, of Florida, Secretary — Tremendous Enthusiasm for Project.

BY JAMES A. HOLLOMON.
(Staff Correspondent.)

St. Mary's, Ga., June 11.—The Mississippi, Gulf and Atlantic Canal association was organized here today by representative citizens from several Atlantic and gulf states for the purpose of extending the Mississippi river to the Atlantic ocean through an inland waterway along the northern coast of the Gulf of Mexico to St. Mary's, Fla., and thence by a gulf to Atlantic canal through the Suwanee river, the Okeefenokee swamps, the St. Mary's river and Cumberland sound to the Atlantic ocean.

The convention, called by Governor Dorsey, of Georgia, who has been repeatly referred to today as the south's business executive, convened at 10 o'clock in the St. Mary's auditorium, and J. W. Oglesby, of Quitman, Ga., one of the state's most prominent captains of industry, was made chairman. State Senator James E. Calkins, of Nassau county, Florida, was made secretary. It was originally planned to have Fuller E. Callaway, of LaGrange, chairman, but it was agreed subsequently that Mr. Callaway could serve the great project in another substantial way and the election of Mr. Oglesby was distinctively approved by reason of the fact that he is also the vice chairman of the Georgia State Council of National Defense, under whose auspices this movement of such potential possibilities has been launched.

Governor Explains Plan.

Upon the perfection of a temporary organization Governor Dorsey explained in detail the paramount necessity at this time of the construction of this gulf and Atlantic canal, it being particularly necessary as a war measure in conjunction with the establishment at St. Mary's of a government coal port and just as necessary as a peace measure in providing a great inland water-way fully connected, traversing and relieving transportation problems through the entire eastern half of the United States.

The governor declared the project second only in importance to that of the Panama canal, and in this view met with the enthusiastic co-operation of the entire delegation gathered to begin the movement looking to the construction of this link.

Following the governor, Colonel S. G. McLendon, of Atlanta; Charles Hall Davis, a prominent attorney of Petersburg, Va.; J. S. Crawford, president of the Tennessee Coal and Iron company, of Birmingham; F. C. Elliott, drainage engineer of the state of Florida, of Tallahassee, made stirring addresses in favor of the project. Colonel McLendon went into detail with maps of the feasibility of the project, its value to the government in the present crisis and its inestimable value to the industrial, commercial and agricultural interets of the eastern half of the United States and particularly the eighteen states in the Mississippi drainage zone.

Governing Board Named.

At 3 o'clock this afternoon the committee on organization reported the constitution and by-laws, which were adopted, and named a board of governors of 25, of which Governor Hugh M. Dorsey, of Georgia, was named chairman. This board of governors consisted of the governors of the 18 states directly affected by this project, and in addition thereto the following: W. T. Anderson, of Macon; F. W. Oglesby, of Quitman; John M. Parker, of New Orleans; F. C. Elliott, of Tallahassee; James E. Calkins, of Fernandina; C. R. Ricker, of St. Mary's, and an Alabama member yet to be named.

It was also provided that the latter seven shall constitute an executive committee, of which Mr. Anderson is chairman.

It was agreed that this association, at once appeal to the government for an immediate survey of the proposed canal, its cost of construction, etc., after which the additional steps in the proposed construction shall be taken.

During the afternoon addresses were made by Commissioner of Agriculture J. J. Brown, President C. S. Barrett, of the Farmers' National union; Colonel Harvey Jordan, of the Southern Commercial congress; Colonel H. H. Dean, of Gainesville, and others.

The convention was not only enthusiastic in the one great object to be sought, but was a business meeting. The inauguration of one, if not the most important industrial development

Continued on Page 4, Column 4

AMERICANS TAKE GUNS AND MORTARS AND 300 PRISONERS

Belleau Wood, the Scene of the Exploit, Is in the Chateau Thierry Sector and Had Been Considered Almost Impregnable by Germans.

Paris, June 11.—"American troops brilliantly carried Belleau wood this morning, taking 300 prisoners."

This announcement is made by the war office in its official report tonight.

Belleau wood lies in the Chateau Thierry sector, just to the west of the village of Bouresches and south of the village of Belleau. It is in this region that the American marines have been fighting so valiantly recently, and much praise was bestowed upon them for their drive of the Germans through the Belleau wood, which had been considered an almost impregnable position by the Germans. Dispatches from the front on Monday said the marines had continued their progress in the wood until the Germans were holding only the northern fringe of it.

Pershing Tells of Victory.

Washington, June 11.—American troops northwest of Chateau Thierry this morning advanced their position in Belleau wood, capturing 250 prisoners and considerable war material, including a number of machine guns and trench mortars, General Pershing reported tonight in his daily communique.

It is in this section that the marines have been fighting for a number of days, and it was assumed here that they were troops referred to. The statement follows:

"North west of Chateau Thierry we were again successful in advancing our positions in the Belleau wood. We captured 250 prisoners, of whom three were officers, and considerable material, including a number of machine guns and trench mortars.

"In the Woevre our batteries executed effective neutralization and harassing fire."

DYKES ISSUES CALL FOR 100 WITNESSES

Approximately 200 Witnesses Will Be Summoned to Tell Council Probers What They Know About School System.

More than one hundred subpoenas have been sent out from the office of the city clerk, calling upon school principals, teachers and other Atlantans to appear this morning at the city hall to be examined in the sensational school investigation that is being conducted by a special committee from council.

These subpoenas, it is declared, have been served by the city clerk's office at the instance of W. D. Ellis, Jr., attorney for Professor W. F. Dykes, whose charges of "Prussianism" in the Atlanta school system, formed the basis for the probe that is now being conducted.

There will be other witnesses called by the committee, it is said, and the number of those who will be asked to testify before the probe committee will be close to two hundred. The committee is anxious to speed the investigation, and Chairman Claude Ashley has said that morning, afternoon and night sessions will be held in order that the investigation may be pushed through with all dispatch.

The attorneys for Professor Dykes, W. D. Ellis, Jr. Linton Hopkins and Carroll Latimer, announce that they are ready to proceed with the investigation, and as the other side announced that they were ready last Wednesday morning, it is anticipated that nothing will hinder the probe from being pushed to completion.

The committee will meet this afternoon at 4 o'clock in the city hall. The members of the committee are: Councilman Claude Ashley, chairman; Alderman John S. McClelland, Councilman J. N. Renfroe, Councilman Walter S. Dillon and Councilman C. T. Bailey.

PRISONERS AND GUNS TAKEN BY FRENCH IN COUNTER ATTACK

Foch's Men Struck Between Rubescourt and St. Maur and the Village of Belloy, Genlis Wood and Heights Between Courcelles and Moretemer Were Captured.

GERMANS MAKE GAINS AGAINST FRENCH CENTER AND REACH OISE RIVER

Hard Fighting Is Still in Progress, However, With the French Desperately Resisting Efforts of Germans to Press Onward. Berlin Claims Germans Have Captured 18,000 Prisoners in Present Drive.

New York, June 11.—(By Associated Press. From European Cables of the Day.)—The French troops fighting southeast of Montdidier have turned upon the Germans in a violent attack and administered a severe defeat to the enemy over a front of about seven and a half miles between Rubescourt and St. Maure. It was over this front that the French since Sunday's offensive began had held back the Germans from keeping pace with the advance they were making from the center of the line south of Ressons-Sur-Matz toward the Oise river and where the onslaughts of the invaders were met with a defense in man and gun power that brought to the Germans enormous casualties.

The village of Belloy, Genlis wood and the heights rising between Courcelles and Moretemer were recaptured by the French and in addition to the infliction of heavy casualties on the enemy, General Foch's men took more than a thousand prisoners and also captured guns.

In the immediate center of the line between Montdidier and Noyon, where the Germans had been able to extend the apex of their drive to Antheuil, the enemy also was attacked and driven back, but southwest of Noyon he succeeded in reaching Machemont and Bethancourt, the last named place lying on the west bank of the Oise river. Hard fighting is still in progress in this region, with the French disputing the attempts of the Germans to press forward.

FRENCH EXACT TERRIBLE TOLL.

Having reached the Oise in the region of Ribecourt the enemy, if he intends to try to fight his way along the west bank of the stream, soon must

Weather Prophecy

GENERALLY FAIR.

Washington—Forecast:

Georgia—Generally fair Wednesday; Thursday partly cloudy, probably local rains.

Local Weather Report.

Highest temperature	88
Lowest temperature	65
Mean temperature	76
Normal temperature	75
Rainfall in past 24 hours, inches	.00
Deficiency since 1st of month, in.	.46
Deficiency since Jan. 1st, inches	2.38

Reports of Weather Bureau Stations.

STATIONS and State of WEATHER.	Temperature. 7 p.m.	High.	Rain 24 hrs Inches
ATLANTA, clear	84	88	.00
Birmingham, clear	90	94	.00
Boston, clear	62	64	.00
Buffalo, clear	74	74	.00
Charleston, clear	78	84	.01
Chicago, clear	92	94	.00
Denver, cldy	78	94	.10
Des Moines, clear	88	96	.00
Galveston, pt. cldy	80	84	.00
Hatteras, pt. cldy	74	78	.00
Jacksonville, cldy	76	78	.20
Kansas City, clear	98	100	.00
Memphis, clear	92	92	.00
Miami, cldy	78	86	.08
Mobile, cldy	84	90	.00
Montgomery, clear	90	92	.00
New Orleans, pt. cly	86	88	.58
New York, clear	58	62	.00
North Platte, clear	88	98	.00
Oklahoma, clear	98	98	.00
Phoenix, clear	114	114	.00
Pittsburg, clear	78	80	.00
Raleigh, pt. cldy	82	86	.00
San Francisco, clear	66	72	.00
St. Louis, clear	96	96	.00
Salt Lake City, p. cy	96	98	.00
Shreveport, clear	94	96	.00
Tampa, cldy	80	88	.08
Toledo, clear	84	86	.00
Vicksburg, clear	92	92	.00
Washington, cldy	78	82	.34

C. F. von HERRMANN,
Meteorologist, Weather Bureau.

"There's a Rogers Store Near You"

Buy W. S. S.
With Your Savings

Everyone wants to have a substantial part in helping to win the war. Exercise strict economy in all of your purchases, and you will be in position to buy War Savings Stamps, and thus help your government as well as yourself.

Fresh Country EGGS dozen 32½c

Mazo, Egg Substitute, 25c Size, 19c
10c Size, 8c

Lea & Perrin's Sauce, 21c

Red Kidney Beans, No. 2 Can, 12c

Pink Beans, No. 2 Can, 9c

California Prunes, Ready to Serve, 3-Portions Can, 10c
6-Portions Can, 15c

Evaporated Peaches, 2 lbs. 25c

Fancy Peeled Evaporated Peaches, 2 lbs. 32c

Mt. Vernon Toilet Paper, Extra Large Roll 8c

Nile Brand Yellow Cling California Peaches, Can . . . 19c

Campbell's Soups, All Varieties, . 10c

Del Monte Small Green Asparagus Tips, Can 21c

Best Cream CHEESE, lb. 28c

10c Package Macaroni or Spaghetti, 2 for 15c

New Irish POTATOES, lb. 2½c

Borden's St. Charles Evaporated Milk, Pints 10c, Small 5c

Borden's Eagle Brand Condensed Milk, 16½c

Extra Fancy LEMONS, doz. 39c

ROGERS'
93 --- Economy Stores --- 93
Food Administration License No. 10064

emerge in force upon the lowlands bordering the waterway, where the troops of General Foch are said to be in strong array—both in men and guns—waiting to dispute the road to Paris.

Although nearly 300,000 men are being employed by the Germans in their efforts to open a way to the French capital, their progress is slow when compared to that on other days. Numerous divisions of the attacking troops have been cut to pieces by the French gunners and forced to withdraw from the battle in order to fill the gaps with fresh men. Not an inch of ground has been given up without the exacting by the French of a terrible toll in men killed or wounded. And nowhere has the defending line been pierced.

The apex of the salient driven by the Germans is still in the center, south of the village of Marqueglise. To the west of this point, the Germans at one time almost reached the Aronde river, but were driven back for considerable distances by the French in heavy counter attacks. The French also are counter attacking southwest of Noyon, according to the German official communication, which says, however, that renewed efforts of the French to regain lost territory were repulsed with heavy losses.

GERMANS CLAIM MANY PRISONERS.

The German war office claims the capture of 10,000 additional prisoners, which with the number of captives reported Monday would bring the total to 18,000 in the present fighting. Since the new offensive began along the Soissons-Rheims sector May 27, it is asserted by the German official communication that the army group of the German crown prince has taken about 75,000 allied troops captive.

In one of the most ambitious operations carried out in many days, Field Marshal Haig's troops in the Amiens sector have struck the Germans a hard blow. It was the Australians who carried out the maneuvers and they succeeded in advancing their line half a mile over a mile and a half front, and took nearly 300 prisoners, including five officers. In addition 21 machine guns and a trench mortar were captured.

On the Italian front there has been no infantry fighting of importance, but numerous small affairs between patrol parties continue of daily occurrence. Likewise, the artilleries of both sides are keeping up mutual bombardments.

GERMANS STRIVE FOR MAIN ROUTES TO FRENCH CAPITAL

Paris, June 11.—All the advices from the battle front show that the enemy is putting forth every possible effort in his design to push toward Paris, throwing division after division into the melting pot. So far he has succeeded in two days of fighting in carrying forward his line at the maximum point of advance, at Vignemont, a distance of 6 miles. In this he has been materially aided by a considerable number of tanks which the French artillery was at first unable to demolish.

The enemy further succeeded in widening the point of his wedge by bringing up two divisions of the guards and two Bavarian divisions borrowed from the army group of Crown Prince Rupprecht. These troops captured the villages of Mery, St. Maure and Belloy, giving him a plateau behind which he can mass troops partly screened from observation by the French.

If the danger to the French is in losing ground that is valuable as room in which to maneuver the German peril lies in the human wastage that is in progress. The German army, as a whole, has been engaged for the last three months with slight facilities for renewal. The balance seems to be in favor of the French.

The resistance that is being offered by the French forces in this battle has not been surpassed for determination during the whole war. Thus one little group of dismounted cuirassiers at Plemont, where almost surrounded, it beat off fourteen German attacks, contributed largely to the checking of the German advance.

The primary object of the present German operations is to reduce the salient left standing between the gains made in the March and May offensives. Until that is effected he cannot proceed with his plan for a march on Paris.

Both the strenuous and on the whole effective resistance of the French and the furious efforts of the Germans are explained by the fact that an enemy success would involve the retirement of the French forces defending the line between the Aisne and the Marne, threaten both flanks with envelopment and open to the Germans the main roads to Paris from Compeigne, Villers-Cotterets and Chateau Thierry.

FRENCH STRIKE AT THE GERMANS ON 7-MILE FRONT

Paris, June 11.—The French have struck the Germans a hard blow along a front of about seven and a half miles between Rubescourt and St. Maure, recapturing Belloy, Genlis wood and the heights between Courcelles and Mortemer.

The official announcement by the war office tonight of this gain says that the Germans suffered heavy losses and left more than a thousand prisoners and some guns in the hands of the French.

Several violent enemy attacks on Chevincourt were repulsed, but the Germans gained a footing in Machemont and Bethancourt, which places are being bitterly disputed.

The text of the official statement follows:

"The battle continued today from Montidier to the Oise.

"On the left our troops, supported by tanks, counter attacked this afternoon along a front of twelve kilometres, between Rubacourt and St. Maur, and notwithstanding desperate resistance on the part of the enemy, reached the southern appoaches of Le Fretoy, captured the heights between Courcelles and Mortemer and carried our lines more than two kilometres to the east of Mery.

"We have also retaken Belloy and Genlis wood and reached the southern outskirts of St. Maur.

"The enemy, who suffered heavy losses, left more than a thousand prisoners and several guns in our hands.

"In the center the Germans, who had succeeded in pushing forward to the south of Loge farm and Antheuil, were driven back beyond these two points by our troops, acting in concert with adjoining units.

"On the right the enemy increased his pressure, seeking to gain the Matz valley. Several violent attacks launched against Chevincourt were repulsed.

"The enemy succeeded in gaining a foothold in Machemont and Bethancourt, which were bitterly disputed.

"South of Ourcq river the American troops this morning brilliantly captured Beuleau wood and took 300 prisoners.

"Our day bombing machines continued their operations June 10, notwithstanding the bad weather, against points of a more exposed nature on the battlefield. Airplane groups flying low dropped propectiles on enemy concentrations, dispersing reinforcing troops and causing considerable losses.

"Certain squadrons made sorties and during the day eight tons of explosives were employed in this manner, giving the best results.

"On the night of June 10-11 the bombing of the enemy's rear areas was continued actively. Our escadrilles dropped twenty tons of projectiles on covers, cantonments and railway stations, as well as on two munitions depots. An explosion occurred in the region of Chaulnes, another in the neighborhood of Soissons. A fire also is reported to have broken out in the station at Fismes. On June 10 four German planes and one captive balloon were brought down by our pursuit machines.

"Eastern Theater, June 10: Spirited artillery activity took place on both sides west of the Vardar, particularly in the region of Srka di Legen. In the region of Dobropolje the enemy, after violent artillery preparation, attempted a surprise attack against the Serbian positions, but were repulsed, leaving prisoners in our hands. Southwest of Pogradetz French troops, after a brilliant engagement, occupied Crete, Kamia and the villages of Strelkasals and Popcisti, capturing 140 prisoners, including two officers, three mortars, numerous machine guns and important food and munitions supplies."

The French day statement reads:

MORE PRISONERS TAKEN BY GERMANS.

Berlin, June 11.—(Via London.)—The number of prisoners taken by the Germans in the new offensive has increased by more than 10,000, making the aggregate of prisoners taken since May 27 about 75,000, says the German official communication issued today.

The communication adds that the Germans have been repulsed with heavy losses northwest of Chateau Thierry, in which region American marines and French troops are opposed to them.

The text of the statement reads:

"Fighting activity, which has been moderate throughout the day, revived only on both sides of the Somme. After the firing had greatly increased, the enemy attacked in the evening between the Ancre and the Somme. A local break-through by the enemy on the Corbie-Braye road was brought to a standstill by a counter attack. On the rest of the front the attack broke down with sanguinary losses.

"During the two storming days, the attack by the army of General von Hutier led to the intended results and put us in possession of the hilly district southwest of Noyon. The thrust was directed against the strongest position of the enemy who was deeply echeloned in preparation for the attack. In spite of this, the French divisions could not withstand the impetuous shock of our troops.

"Divisions of the French army reserves, who were brought up for centralized counter attacks, also were repulsed yesterday in bitter fighting.

"On the right wing of the attack the troops under General von Oetinger maintained the lines which had been captured from the enemy south of Ashain-Villers against violent counter attacks.

"The troops of General von Ebern are fighting in the neighborhood of Courcelles and Mery. On both sides of the high road between Roye and Estrees, St. Denis they captured the ridge east of Mery, broke through the fourth enemy position and threw him back on the Aronde river.

"In spite of the stubborn enemy defense, the troops of General von Schoeler fought their way across the Matz, and, after storming the heights of Marqueglise and Vignemont, pressed forward in an uninterrupted assault as far as Antheuil.

"In continuous fighting, General Hoffman's corps penetrated the enemy's position and entanglements on the heights south of Thiercourt. On the slopes running south to the Oise we pressed forward as far as Ribecourt.

"The number of prisoners has increased by more than 10,000, thus raising the number of prisoners captured by the army group of the German crown prince since May 27 to about 75,000.

"On the front from the Oise to Rheims the situation is unchanged. Renewed attacks launched by the enemy northwest of Chateau Thierry broke down with heavy losses."

The official report from headquarters tonight says:

"On the battlefield southwest of Noyon renewed French counter attacks failed, with the heaviest losses for the enemy."

BRITISH GAIN EAST OF AMIENS.

With the British Army in France, June 11.—(By the Associated Press.)—Further improvement in the British battle front just north of the River Somme, between Sailly-Laurette and Morlancourt, was achieved last night by a comparatively small but highly successful attack, made by soldiers from Australia. Driving forward along the ridge of high ground which runs east and west below Morlancourt, the Australians forced the enemy back for a distance of about 750 yards on a considerable front.

Two German officers and 231 of other ranks were made prisoner. Twenty-one machine guns and a trench mortar were captured.

British troops also carried out several satisfactory raids at various points along the front.

London, June 11.—The British last night carried out an operation in the region east of Amiens by which their line south of Morlancourt was advanced a half mile on a front of a mile and a half, the war office announced today. Two hundred and thirty-three prisoners were taken.

The statement reads:

"Last night another minor operation was undertaken with complete success by Australian troops in the region of Morlancourt. The line south of the village has been advanced to the depth of nearly half a mile on a front of over a mile and a half and 233 prisoners, 21 machine guns and a trench mortar were captured by us.

"Successful raids in which we captured several prisoners and two machine guns and inflicted numerous casualties upon the enemy were carried out by us during the night northwest of Morlancourt, south of the Scarpe and east of Nieppe forest. The enemy raided one of our posts in Avelluy wood. One man is missing.

"The hostile artillery has been active during the night with gas shells to the west of Lens."

Field Marshal Haig's report from the British front tonight says:

"The number of prisoners captured by us in a successful operation carried out last night south of Morlancourt is 298, including five officers.

"There is nothing further of special interest to report."

MORE WAR ORDERS COMING TO SOUTH

Continued From First Page

and coal shortage last winter, says that "exceptions to this policy will be made only if unavoidable through inability otherwise to provide for war needs."

"The amount of coal," says the announcement, "which can be transported into this congested area during any one season is limited, and is an entirely separate problem from the production of coal.

"Careful analysis of the possible coal movement shows that the increased industrial activity in the eastern states has created a requirement for coal which exceeds the limit of possible transportation of coal plus necessary materials for manufacture."

Execution of the new policy will be largely in the hands of the war industries board, through which passes most war contracts of the war and navy departments and shipping board, and will be made effective by the allocating of new contracts whenever possible in the south, the Mississippi valley regions, western Pennsylvania, Ohio, Indiana and Illinois. This does not mean that any idleness of manufacturing plants in the restricted district is to be permitted.

Officials in charge of quantity production for the government point out that the demand for war materials is actually greater at present than the capacity of manufacturing plants, and that consequently a continual expansion is in progress. It is this expansion which the government hopes to promote in the less congested middle west and south and to prevent in the east. To some extent the execution of the policy will affect factories throughout the country.

ROBT. STALLWORTH APPOINTED YEOMAN; ORDERED TO REPORT

Washington, June 11.—(Special.)—Robert B. Stallworth, financial representative of the Beaudry Motor company, of Atlanta, Ga., was today appointed chief yeoman in the navy by Secretary Daniels. Mr. Stallworth, who is a well-known business man in Georgia, has been ordered to report for duty in New York July 10. He is in Washington now.

FOUR GEORGIA SOLDIERS IN THE CASUALTY LIST

Lieut. Lawrence, Atlanta; Privates Moore and Smith, Macon, and Private Pope, Toccoa, Wounded.

Washington, June 11.—The army casualty list today contained 130 names, divided as follows: Killed in action, 26; died of wounds, 3; died of accident and other causes, 3; died of disease, 7; wounded severely, 48; wounded, degree undetermined, 43.

Officers named were:

Died of Disease: Lieutenant Edward Hines, Jr., Chicago.

Wounded Severely: Lieutenants Edmund Corby, New York, and James J. Lawrence, Atlanta, Ga. Captain John T. Costello, Binghamton, N. Y., previously reported severely wounded, now reported slightly wounded.

The list includes the following from southern states:

Killed in Action: Corporal Talmage W. Gerrald, Galivant's Ferry, S. C.; Privates Charles B. Hackney, Knoxville, Tenn.; Edward C. Pitt, Rocky Mount, N. C.

Died from Wounds Received in Action: Privates Louis Bass, Horatio, Ark.; Louis Erwin, Bethel, Tenn.; Alex Miller, Raymond, Miss.

Wounded Severely: Corporal Gilbert Ward, McDavid, Fla.; Privates John W. Erwin, Cleveland, Miss.; Van Buren Hair, Elease, N. C.; Charlie G. Hardee, Loris, S. C.; Henry W. Morrow, Albemarle, N. C.; Lee E. Smith, Pineville, La.; Henry Snell, Birmingham, Ala.; Aylor R. Stone, Chestnut Level, Va.; John H. Tritt, Gastonia, North Carolina.

Wounded in Action (degree undetermined): Privates Jarvis W. Moore, 248 Roff Home avenue, Macon, Ga.; William C. Pope, Toccoa, Ga.; Melbourne J. Smith, 565 Walnut street, Macon, Ga.

Marine Corps Casualties.

Washington, June 11.—Ten casualties in the marine corps are reported by the commanding general of the American expeditionary forces.

Killed in action, 7; died from wounds, received in action, 3.

The only commissioned officer appearing in today's marine corps casualty list is Captain Jaman McCoy, Fall River, Mass.

Private Frank Hamilton Snow, Anniston, Ala., was killed in action.

Lawyers Advise Drinking

CLIENTS AND FRIENDS to take the Neal Treatment because they know it is a diseased condition which causes high-class men to indulge until they are forced into the Bankruptcy, Divorce, Insanity or Criminal Court. Address NEAL INSTITUTE, 229 Woodward avenue, Atlanta, Ga.

60 Neal Institutes in Principal Cities

WHY WOMEN DREAD OLD AGE

Don't worry about old age. Don't worry about being in other people's way when you are getting on in years. Keep your body in good condition and you can be as hale and hearty in your old days as you were when a kid, and every one will be glad to see you.

The kidneys and bladder are the causes of senile afflictions. Keep them clean and in proper working condition. Drive the poisonous wastes from the system and avoid uric acid accumulations. Take GOLD MEDAL Haarlem Oil Capsules periodically and you will find that the system will always be in perfect working order. Your spirits will be enlivened, your muscles made strong and your face have once more the look of youth and health.

There is only one guaranteed brand of Haarlem Oil Capsules, GOLD MEDAL. There are many fakes on the market. Be sure you get the Original GOLD MEDAL Imported Haarlem Oil Capsules. They are the only reliable. For sale by all first-class druggists.—(adv.)

Atlantan Is Killed.

Thomasville, Ga., June 11.—(Special.) The body of John E. Peck was sent to Atlanta yesterday, his death having resulted from a fall last Thursday from a telephone pole. Peck was a lineman for the Southern Bell Telephone company and was helping to repair damages from last week's heavy rains. He had been with the company for 14 years. His home was in Atlanta.

No Worms in a Healthy Child

All children troubled with worms have an unhealthy color, which indicates poor blood, and as a rule, there is more or less stomach disturbance. GROVE'S TASTELESS chill TONIC given regularly for two or three weeks will enrich the blood, improve the digestion, and act as a General Strengthening Tonic to the whole system. Nature will then throw off or dispel the worms, and the Child will be in perfect health. Pleasant to take. 60c per bottle.—(adv.)

The Georgia Railway & Power Co.
And its relation to the Mayoralty Race
Will be the subject of
John W. Ham
at the
Baptist Tabernacle
TONIGHT AT 8 O'CLOCK

He will also discuss the injustice of the rate increase asked for

Everybody Welcome

Use Constitution Want Ads for Results

STEWART'S
Under-price Cash Basement

Special TO-DAY in Ladies' Pumps at $2.95

We place on sale today 1,200 pairs of Ladies' Pumps, the season's latest styles, taken from our regular stock, including Patent Leather, Black Kid, Gun Metal and White Canvas. Also a few pair in Colored and White Kid Pumps and Oxfords, each pair a most exceptional value. You will be sure to find your size in one style or another—This is your opportunity to get an extra pair of summer footwear at a nominal price, only $2.95 a pair.

Order by Mail

Stewart
GOOD SHOES FOR EVERYBODY
FRED E. STEWART CO. 25 WHITEHALL ST.

CASCO - 2½ in.
CLYDE - 2⅛ in.
ARROW COLLARS
CLUETT, PEABODY & CO., Inc. Makers

MURAD
TURKISH CIGARETTES
ARE MADE ESPECIALLY FOR THE DISCRIMINATING AND EXPERIENCED SMOKER OF HIGH GRADE TURKISH CIGARETTES
The blending is exceptional
Anargyros
MAKERS OF THE HIGHEST GRADE TURKISH AND EGYPTIAN CIGARETTES IN THE WORLD

18 cents

They are just like meeting your Best Girl face to face.

REMEMBER—There are no others like your "B. G."

Chamberlin-Johnson-DuBose Co.
Atlanta New York Paris

Waists for the Stylish Stout Figure

Every line of the large form has been studied, and every line properly cared for, in the designing of the waists we are showing for the stout figure.

The high or low bust, the large upper arm, the full shoulder line—they have all been taken care of, and, as a result, a complete line of varying sizes and designs has been brought to our waist department—all for the stylish, stout woman—and every design is new.

Here's a group of Voile Waists—a very fine showing, with tucks and Val. lace forming straight-line fronts—embroidered collars, lace trimmed, and with broad trimmed back cuffs, for $1.95.

And there's a group of Voile Tucked Waists, clustered at the yoke line, fronts embroidered in hemstitched blocks, with embroidered collar, for $2.95.

There's a group of beautiful Voiles, tucked fronts and backs, with dainty embroidered designs on the front, collar and roll cuffs, edged with notched lace. These are priced $3.95.

You'll see a very dainty quality of French Voile, the front, collar and cuffs all trimmed with cord, tucks, lace and embroidery. These have cord tucks in back. Priced at $6.75.

And you'll certainly like the dainty French Voile, with a trimming formed of groups of thread tucks and touches of hand-embroidery. The collar and cuffs are finished with an edge of filet lace. Priced at $9.75.

A wide range of styles are shown in waists of Georgette, stylish stout models in white, flesh, suit colors and black, at prices ranging from $5.95, $7.50, $8.45 to $11.75, and be sure to see our showing of tailor-made suits at $32.50 to $50.00.

Chamberlin-Johnson-DuBose Company

Chamberlin-Johnson-DuBose Co. Atlanta New York Paris **Chamberlin-Johnson-DuBose Co.**

Stylishly Made Underwear For Stout Figures

UNDERWEAR that will bring forth exclamations of admiration from the ladies who come to see this showing Today.

Silk Petticoats in beautiful shades of two-toned taffetas, silk Jersey top with satin flounces, all Jersey skirts—and all in extra sizes to fit the largest woman. Priced at $5.75 to $11.75.

Wash Silk Skirts in white, double panel front, just the skirt for Georgette, crepe or lace dresses. $5 and $5.75.

Skirts of beautiful quality sateen, double panel front, and splendid values, at $1.95.

Skirts of Cambric, with double panel front, fitted waist bands, for $1.50.

Extra sizes in Ladies' Pants—Good, full cut pants, some with adjustable waist bands, soft materials, edging, laces and embroidery. 79c to $2.50.

Extra sizes in Gowns—High neck, long sleeves, $1.50 to $3.00. Low neck, short sleeves, and many styles to choose from, in trimmings of lace, embroidery and medallions. $1.50 to $5.00.

Extra sizes in Envelope Chemise, cut full enough for the largest woman. One of these is a style reinforced under the arm. All trimmed with lace, at $1.50 and $2.00.

Extra sizes in Bungalow Aprons, stripes and colors, in light and dark shades, for 98c to $2.75.

Chamberlin-Johnson-DuBose Company

Chamberlin-Johnson-DuBose Co.
Atlanta New York Paris

It's Baby Week

BABY WEEK all over the nation, and Atlanta will set the pace, as she does in other things, making preparations for the comfort and happiness of her babies during the coming summer months.

There's something sweet and appealing about the very name—"Baby Week"—and every Atlanta mother will take a distinct pride in making ready for her baby's beautiful appearance and comfortable dress during the hot months that summer time will bring.

You'll see here the machine-made bonnet, beautiful as can be, and then the hand-made, with its sprig of embroidery and real lace. And it matters not which one you buy, you'll be getting a value that is worth your while.

Hand-embroidered kimonos and sacques, blankets made of wool or cotton, or a combination of wool and cotton that can be washed every day. You'll find them here in our baby department.

There's everything for the baby in our display for Baby Week—and everything is as it should be; the most attractively designed and made, of the best materials, and at prices that you will recognize as being right. For instance, you will see—

Pillow covers, machine and hand-embroidered; sheets, towels, wash rags, and quilted pads; trinkets of all kinds, including rattles, comb and brush sets, baby books, carriages, etc.

Willow Ware—Bassonets, hampers, baskets, nursery chairs, trimmed and untrimmed. Some are enameled and some are not. But they are all very, very beautiful.

There's the pinning band of softest wool—the baby's first garment. These, in wool, are 50c; made of silk and wool, they are 65c.

Then there's the vest. We have these in silk, and they're beautiful little silk vests, for $1.40; of silk and wool, for 95c; beautiful little vests, for 65c; and the cotton grades for 45c.

And the flannels—plain hems some, and some with beautifully hand-embroidered hems and scallops, at prices that range from $1, $1.50, $1.75, $2.50, $2.75, $3.50, $5 and up to $6.50.

There are nainsook skirts, machine-made, hemstitched hems, trimmed with embroidery and lace, at 75c to $3.50.

Hand-made, hand-hemstitched and hand-scalloped hems at prices of $2, $2.50, $3.50 and $5.

Beautiful little gowns for the baby at $2.50 and $3.50.

Our dresses are wonderful values, and when you see them we know that you, too, will recognize their worth. The machine-made dresses are almost as pretty as the hand-made ones, with their dainty tucks and hemstitching. You'll find them priced at 75c, $1, $1.50, $2.50, $3.50, $5 and $6.50.

The hand-made dresses are perfection itself, with their tucks and hand-embroidered yokes, and some with lace-trimmed hems. They are priced at $1.75, $2.50, $5, $6.50 and up to $16.50.

And Now the Little Baby Coats—We excel in our showing of coats. We have them for every baby, in every new style that the mothers of Atlanta will care to select from.

There are the plain cashmeres and poplins, at $4.75 and $6.50.

Cashmere, poplins, crepe de chine, coats with hand-embroidered collars and capes—at prices ranging from $7.50 to $25.

Chamberlin-Johnson-DuBose Company

Chamberlin-Johnson-DuBose Co. Atlanta—New York—Paris **Chamberlin-Johnson-DuBose Co.**

"The Perfect 46"

YOU judge something that's new to you largely by what other people say about it and for that reason we want you to read what the Fashion Editions of several New York style publications say regarding this wonderful Corset:

"To the Stout Woman—

"You have within your reach the slenderization of your form lines into a symmetrical and beautiful contour. It is simply a case of being perfectly corseted."

From a famous French authority on the subject:

"A woman to be perfectly gowned must first be faultlessly corseted.

"The elements that go to make perfect corseting are EASE, GRACE and symmetry of line. I have found the only Corset which, in my opinion, combines these necessary elements, the stylish stout Snelling Corset."

In the Auditorium on the fifth floor of our new building, Mrs. Elizabeth Ward Lilbe, our stylish stout authority and expert Corsetier, will give a live model demonstration and lecture on this remarkable Corset this and tomorrow morning, from 10 to 12 o'clock.

Mrs. Lilbe's Corset experience is wide; having been a designer and creator of Corsets, she is capable of overcoming all your corset problems, and she invites every woman in Atlanta and vicinity to come and learn whether she has a "front" or "back lace" figure, how to adjust and wear her garment, and what style should be worn to overcome the "hollow back," the bulging diaphragm, the full hip and abdomen, or the fleshy shoulder.

These lectures are of value to the slender woman, as well; so remember—the Auditorium, adjoining the tea room—fifth floor—today and tomorrow, 10 to 12 a. m.

Chamberlin-Johnson-DuBose Company

ATLANTA TEACHERS ASK PAY INCREASE

Resolutions Are Passed Calling Upon Mayoralty Candidates to State Their Position on Higher Salaries.

Asking an increase of 30 per cent for all teachers now getting $100 and less, and 20 per cent or more for those receiving more than $100 per month, the Atlanta School Teachers' association, Tuesday afternoon, passed resolutions that not only include the above specific increase in salaries, but which call upon each candidate in the mayoralty race to declare how he stands upon the increase asked for by the 700 teachers of Atlanta.

An effort to pledge the teachers to the candidate who announced first in favor of the specific figures named by the resolution failed to carry, but the remark was several times made that the man who espoused the cause of the teachers in this instance would possibly profit by something like two thousand votes in the coming primary. Objections were made to pledging the teachers to any one candidate, and the motion was lost upon that ground.

Meeting Well Attended.

The meeting was well attended, the Girls' High school auditorium being completely filled, and speakers wete cheered and applauded many times, showing the enthusiasm that was felt by the teachers.

A committee was appointed to wait upon the mayor and the members of council for the purpose of urging the city fathers to agree to the asked-for increase in salaries.

The meeting was presided over by W. A. Sutton, president of the association, who spoke to the teachers, warning them not to become so absorbed in the question of increases in their pay that they would lose sight of their solemn duties to the boys and girls of the city.

There were short talks from a number of principals and school teachers, and the meeting was a harmonious one from beginning to end.

The following resolutions were passed, with the above mentioned amendments: First, to ask for 30 per cent increase for those receiving $100 or less, and 20 per cent for those receiving more than $100 per month; second, to demand that each candidate for mayor declare himself unmistakably upon the specific raise asked for by the teachers, and third, to appoint a committee to call upon the mayor and the city aldermen:

Resolutions Passed.

To the Hon. Mayor, General Council and Board of Education of the City of Atlanta:

Whereas, living expenses have increased more than 50 per cent in the last three years;

Whereas, by the readjustment of salaries of three years ago the pay of many teachers was reduced;

Whereas, the raise of five months ago brought an increase of $5 per month to our inexperienced teachers, of $1.40 per month to many of our good teachers and no increase to many of our best teachers. Therefore be it

Resolved, That we, the Atlanta Public School Teachers' association, hereby request an increase of 20 per cent in the salaries of the principals, assistant principals, teachers and directors of the Atlanta public schools.

Be it resolved further, That the salary of an assistant principal in no case be less than that of a sixth group teacher.

EXECUTIVE COMMITTEE OF THE ATLANTA PUBLIC SCHOOL TEACHERS' ASSOCIATION.

CORRECT BUSINESS : SUITS :

for Hot Weather Wear

MADE FROM

Priestley's Bravenette English MOHAIR

The Standard Summer Suiting — worn by Particular Dressers

:::

Not a vacation suit but a cool, airy, feather-weight garment for wear during the entire summer.

Every garment bears the Priestley label, which stands for the highest type of mohair made.

Priestley's Bravenette English Mohair

FOR SALE BY LEADING CLOTHIERS

PAINLESS METHOD, HIGH-CLASS WORK, SAVING PRICES

Advantages Enjoyed by Those Patronizing the Atlanta Dental Parlors—An Institution of Known Reputation and Responsibility.

The Atlanta Dental Parlors, an old established institution, not only saves you suffering by its painless methods, but its low prices also save you money. For over fifteen years the Atlanta Dental Parlors has been turning out the very finest dental work at the very lowest possible prices, an accomplishment made possible only by its superior equipment, organization and large practice. There need be no fear of the dentist's chair at the Atlanta Dental Parlors. You may feel assured that your teeth will be treated in the most scientifically up-to-date manner. And you may be confident that the prices charged will be lower than the same high class of treatment would cost you elsewhere. Call for free examination. Atlanta Dental Parlors, Peachtree and Decatur streets (entrance, 19½ Peachtree), Dr. C. A. Constantine, proprietor, and in charge. Come any time. Sunday hours, 9 to 1.—(adv.)

Don't get up at night. Drink the celebrated Shivar Mineral Water. Positively guaranteed by money-back offer. Tastes fine, costs a trifle. Delivered anywhere by our Atlanta Agents, Coursey & Munn Drug store, Marietta and Broad Sts. Phone them.

GIRLS Clear Your Skin Save Your Hair With Cuticura

Soap, Ointment, Talcum 25c. each. Sample each of "Cuticura, Dept. R, Boston."

IMPROVE STREETS, URGES L. N. HUFF

Continued From First Page

since the welfare and development of their children are directly affected by the manner in which municipal affairs are administered.

Consider what the splendid women of our great city are doing today to hold aloft our banner of patriotism. Where would we have wound up at the close of the three Liberty Loan drives if it had not been for the magnificent work of the women's committees? Where would we have stood in the two Red Cross drives if the women hadn't put their shoulders to the wheel and helped the men? Where are we going to stand at the close of the War Savings Stamp campaign, just now starting, if the women leave it to the men?

Inspiration of Women.

Where would we rank in public morals, public health, public education, public recreation, if we were not inspired always to higher standards and greater achievements by the noble women of our community?

It is merely a question of time, and probably a short time, when women are going to vote equally with men throughout the nation. Atlanta women deserve to vote in city affairs. They have earned the right to a voice in municipal government. And I for one believe they should have it.

The time has come to put a stop to the greed of the Georgia Railway and Power company.

This enormously over-capitalized corporation, pumped so full of water that the average man is staggered by the figures showing its securities, has been fattening for years on a perfect gold mine which we foolishly gave away for a beggarly pittance.

Suppose a first-class Atlanta business man owned outright the exclusive privilege of operating trolley cars throughout the city and its suburbs, owned outright the exclusive privilege of supplying the people with electric light, owned outright the exclusive privilege of supplying the people with electric power, owned outright the exclusive privilege of supplying the people with gas and steam heat.

Do you suppose he would lease those privileges to the Georgia Railway and Power company, or to any other corporation, for the ridiculous price of 2 per cent on the lessee's gross earnings?

Not so that you could notice it with the naked eye. If he did he would lose his reputation as a first-class business man and people would laugh at him and call him a lunatic.

Yet that is the pittance we are paid by the Georgia Railway and Power company in return for the absolute monopoly we have sold them.

Not content with the prodigious profits they have taken out of their gold mine since they bought it for a song about twenty years ago, they now have the nerve to go and ask the railroad commission to allow them to dig deeper into the public's pocket for increased rates approximating 33 1-3 per cent in all departments.

"Rates Should be Reduced."

Instead of countenancing this outrageous proposal for a moment, when they have before them all the records showing how the Georgia Railway and Power company as grown enormously rich at the expense of the people of this city, the railroad commission ought to force the company to reduce its rates and improve its service.

The people have been long suffering and patient, but they have now reached the point where they are not going to tolerate any longer the financial greed and political ramifications of this corporation that seeks to dominate their city government.

With the example of the Atlanta waterworks furnishing an abundant supply of water at actual cost, they are determined to have their own street railroad, electric light, electric power and gas utilities, municipally owned and municipally operated.

Under my administration, if elected mayor, I pledge them that they will get not only a new city charter framed in their interest, placing their city government in a position where neither this nor any other corporation can get its fingers on the reins, but also that they will get at least the beginnings of a system of municipal street railroads, electric light and power and gas works, owned by them and operated by them and supplying them with service at actual cost.

The day of public ownership of public utilities is coming as certainly as the end of Prussian barbarism is coming, and when the United States government takes permanent control of the railroads of this country after the war, as everyone knows it will, we are going to get the great Atlanta plaza which we have so fondly cherished in recent years.

Corporation greed was the thing that prevented us from getting the plaza when we had the movement going a short while ago. The railroads were so jealous of one another, and so indifferent to the development and beautification of this great city which was pouring money into their coffers, that they blocked the project and stood in the way and finally killed it.

Now under government ownership and operation of the railroads, we can get the plaza when the war is over if we will go after it in the right way at the right time, because the United States government will have some regard for the rights of our city and its future growth.

And speaking of the plaza brings up another subject of vital concern to the whole community—namely, the disgraceful conditions of our streets and thoroughfares.

This is another example of the way we are being held back by our 1850 model city charter, which requires that the city government pay a third of the cost of paving streets, and that the balance be apportioned among abutting property owners on the basis of front footage.

Good System 40 Years Ago.

This may have been a fairly good system forty years ago, but now the cost of maintaining the departments of the city government is so very large, and the number of streets in need of good pavement has grown so rapidly, that the city government cannot begin to finance one-third of the cost of street paving, for the simple reason that the city's income is insufficient.

Other progressive cities throughout the country are paving their streets on a plan like this: The property owners pay the whole cost of paving their street, issuing street pavement bonds which mature serially over a period of ten years. When the property owners on a particular street decide that they need a new pavement, they sign up a petition and file it with the city authorities, specifying the sort of pavement they want to put down. Bids are invited on that type of pavement, a contract is awarded to the lowest bidder, street paving bonds are issued and pro-rated among abutting property owners on a basis of front footage, and the contractor goes ahead and paves the street and takes the bonds in payment for his work. These bonds are then paid by the property owners in a series of annual installments running over a period of ten years, while the city is bound to maintain the pavement at least for the period covered by the bonds.

What could be simpler? What could be fairer?

Under this system the poor man, or rather the man in moderate circumstances owning his little home, can enjoy the benefits and comforts of a first-class pavement in front of his house the same as the rich man. Inasmuch as there is no appropriation at any time by the city government to pave any street, there is never any scramble in which the rich and influential seize all the pie and the poor man gets the crumbs.

Why haven't we got this system here? Why can't we adopt it? I know the reason why, and I'm going to show up "the negro in the woodpile."

The Georgia Railway and Power company is under contract with the city government to pay a portion of the cost of paving streets on which it has car lines. Where a street is paved on which it has a single-track line, it pays for eleven feet. Where a street is paved on which it has a double-track line, it pays for paving a sixteen-foot strip.

Position of Power Company.

This being the case, and the Georgia Railway and Power company being a corporation which is always on the lookout to pay dividends on its huge burden of watered stock, it is against the financial interests of the power company for any street to be paved at any time, no matter how much the public necessity requires a pavement.

Hence the company has fought the plan of ten-year paving bonds, which I explained above, and is still fighting it, and probably will again kill it, as it has several times in the past few years.

Perhaps the public will recall that when this matter was up before the members of the Atlanta Chamber of Commerce a few nights ago, and members of the general council were advocating the plan as a fair and just method of enabling the people to pave their streets on the installment plan (the same as the working man buys his furniture and his home). Mr. Preston S. Arkwright, the president of the power company, occupied quite a conspicuous and lengthy portion of the program with a speech outlining all sorts of fictitious objections to the plan.

His speech was camouflage, pure and simple, intended to cover up the real reason why his company is opposed to any plan that will launch a great program of street improvement in this city. Such a program will cost the company some of the money it has taken out of the people's pockets—therefore, the company doesn't want the people to pave their streets.

There are many other needed improvements of a pressing nature which we must hold our own with progressive cities competing against us.

Teachers Are Underpaid.

Our public school teachers are disgracefully underpaid. A big, proud, enterprising city like Atlanta, boasting its leadership as the Gate City of the South, is actually paying some negro janitors a better monthly wage than it pays some school teachers. It is paying all the teachers less money than they could make in the business world in dignified positions. The very fact that they continue to teach school at a financial sacrifice is a magnificent evidence of their genuine, whole-hearted interest in the welfare of our children.

We ought to have a great university high school, built on a campus affording complete facilities for outdoor sports and games, having a curriculum that will give our boys and girls the practical equivalent of a college education.

We ought to have the fullest development of our parks, connecting them up with a boulevard, beautifying and improving every one of them, building more swimming pools and playgrounds and tennis courts.

We ought to keep in force the splendid health regulations which have been inaugurated for the protection of the soldiers at Camp Gordon. Certainly good health is no more valuable to a soldier than it is to a civilian. Health regulations cannot be too thorough.

In conclusion, I wish to state that I entered the race for mayor as a perfectly independent candidate, having no affiliations of any kind whatsoever with any faction, having no political enemies to punish and no political debts to pay, having no ambition and having no purpose except to be of service to the great mass of the people who pay so much into and receive comparatively so little back from their city government.

Mr. Huff's Record.

Perhaps it will not be considered out of place to say that I came to Atlanta in early infancy from the city of Madison, Ga., where my father died when I was a few weeks old, and my mother was forced to become self-supporting. Taking a position as traveling auditor with a large Atlanta business concern, she placed me in the care of an uncle who resided in the first ward of this city, and there I grew up. At the age of seventeen years I married, after which I attended night school for several years while earning my support and that of my wife at work in the daytime. At the finish of a very thorough course in optometry I entered into business for myself, being the first in my line to locate on Mitchell street in the Terminal district, and here I have built up a large clientele by strict attention to every detail of my profession.

Being a plain citizen and a self-made man, with no frills about me, all of my sympathies are wrapped up, and all of my interest as a candidate is centered in, the welfare of the plain people.

As I stated at the outset, my candidacy is based upon certain policies and principles, and my campaign will consist in advocating these policies and principles. I shall not engage in any controversy with any of the other candidates, but shall present my views direct to the people and invite their support on the merit of the undertakings to which I pledge myself.

Respectfuly submitted,
L. N. HUFF.

ORGANIZE TO BUILD ST. MARY'S CANAL

Continued From First Page

ever contemplated in the south and the session was characterized by a seriousness that such an undertaking deserves in these times of stress.

Banqueted in Fernandina.

After the close of the business with the committees working upon the plans of the responsibilities ahead of them, the delegates embarked on a government submarine chaser for Fernandina, Fla., at which city the party was met by the mayor and other municipal officials, a brass band a great concourse o fcitizens and escorted to the Keystone, where one of the most notable banquets ever spread in Florida was enjoyed for two hours, after which the delegates were conducted in a special train to Callahan for connections north and west.

The movement inaugurated today with scores of the south's most influential citizens pledged for it and the governor of Georgia heading the procession is one of the greatest events in the south in a decade anc the entire convention with the co-operation of the government and the hospitality of the citizens of the sister cities of St. Mary's and Fernandina and the side trips over the wonderful waterways of this coast has been not only a revela-

TWO AIRMEN KILLED WHEN PLANES FALL

Lieut. Montgomery Killed at Ellington Field and Lieut. Bardwell at Scott Field.

Houston, Texas, June 11.—When an airplane fell at San Leon, aerial gunnery range in connection with Ellington field, Tuesday afternoon First Lieutenant Roger Montgomery, of Tunica, Miss., instructor in aerial gunnery, was killed and the pilot of the machine, Second Lieutenant William R. Hartling, was slightly bruised.

Lieutenant Bardwell Killed.

Belleville, Ill., June 11.—Lieutenant R. Bardwell, of New York, was killed instantly and Major Brooks, of Kansas City, commanding officer at Scott field, six miles southeast of here, was probably fatally injured at 8 o'clock tonight when an airplane in which they were circling above the field fell 400 feet to the ground.

FIRST KNOXVILLE MAN KILLED BY GERMANS

Knoxville, Tenn., June 11.—"Your son, Charles, was killed in action June 3 in the performance of his duty."

This terse, grief-bearing telegram came to Mrs. Margaret Hackney, 1613 Davanna avenue, this city, today from the war department.

Hackney was 28 years old. He volunteered last summer. For six months he had been in France. He is the first Knoxvillian known to have been killed in battle.

GEORGIA TECH CLUB FOR NATIONAL CAPITAL

Washington, June 11.—(Special.)—Plans are under way for the organization of a Georgia Tech club in Washington. Professor P. C. Stephens, of the Georgia School of Technology of Atlanta, is in Washington, and has charge of the organization. A banquet will be held at one of the hotels here soon, at which it is expected about 20 graduates of Georgia Tech will be present and enroll in the club.

Howard Leaves for Georgia.

Washington, June 11.—(Special.)—After spending two days in Washington, Congressman William Schley Howard, candidate for the senate, left tonight at 10 o'clock for Atlanta to resume his campaign. He will speak in Jackson Saturday.

When you think of Writing, think of WHITING

Get the right uniform

OUTFITTING our new officers right has been a strong point with us; the correct uniforms of best materials, smart tailoring, perfect fitting and superior values are the reasons so many officers come to us.

Uniforms of serge, gabardine or khaki, made as you want them in the quality you want to wear.

Stetson army hats, silk, cotton and wool O. D. shirts, lockers, bedding rolls and all you need.

Copyright Hart Schaffner & Marx

Nettleton boots shoes and puttees

This celebrated military footwear long known as the army standard is here only; all the correct styles, with sizes to fit everybody.

Also pigskin and Russia calf puttees in all grades, with a guarantee back of every one, and a fitting service by experts who know the needs of army men.

We will please you—that's sure

Military Outfitters Daniel Bros. Company 45 to 49 Peachtree

Home of Hart Schaffner & Marx Clothes

Men's Cool Athletic Union Suits Are Little Priced 87c

Rich's

Wirthmor Blouses Famously Good for $1—Sold Here

52-54-56 Whitehall St. NEWS FOR WED., JUNE 12 Telephone M. 3132

WASH DRESSES

New and Lovely Things Atune with June

—Gingham once upon a time fluttered about the kitchen. Lo, what a change has taken place! Gingham is now a lady in the drawing room!

—Witness these pretty street and porch dresses of plaid or checked gingham. All of a dozen different styles to pick from. Price, $4.98.

—Then there is a group of alluring frocks of gingham and colored voile in a host of cool and winsome summer styles. These are priced $8.95.

—At $13.95 are dainty dresses of striped and plaid voiles, many of which are tucked and frilled, while others are trimmed with lace.

—Up, up they go until $45 is reached—dresses of dimity, the finest of ginghams, French voile and organdie, in white and wanted colors.

No Finer Gathering of Wash Dresses Ever Graced Our 2d Floor

SWIFT & COMPANY U.S.A.

National and Local Meat Business

The meat business of the country is conducted by various agencies—

By small slaughter-houses in villages—

By local Abattoirs or small Packing Houses in towns—

both

Using **only a part** of the local live stock supply

and

Furnishing **only a part** of the local demand for meat.

These slaughtering and distributing agencies fill a well defined but necessarily restricted place in the distribution of the products of live stock.

But only packers like Swift & Company, organized on a national scale, are able to undertake the service that is more vitally important, involving

An Obligation to the Producer

To purchase for spot cash *all* the live stock the producer may send to market for slaughter.

An Obligation to the Consumer

To make available to every consumer, everywhere, in season and out, the full supply and variety of meat products, of the highest standard that the market affords.

Year Book of interesting and instructive facts sent on request. Address Swift & Company, Union Stock Yards, Chicago, Illinois

Swift & Company, U. S. A.

Local Branch, 70-72 E. Alabama St., Atlanta, Ga.

ORGANIZE PLANTS FOR WAR PURPOSES

Plan Is Outlined by W. H. White, Jr., Government Agent, and He Is Pledged Support of Chamber.

The plan of organizing all manufacturing plants that are suitable for government work in the states of Georgia, Florida, North and South Carolina at the request of Charles A. Otis, chief of the section of resources and conversion of the war industries board, was formally laid before the board of directors of the Atlanta Chamber of Commerce at their meeting Tuesday afternoon, and a resolution indorsing the plan was unanimously passed.

According to W. H. White, president of the chamber of commerce, who has been appointed regional organizing director for this district, of which Atlanta is headquarters, this new department of the war industries board was organized to meet the increasing demands of the government for new resources and to supply the war needs of the army and navy.

Complete Data Wanted.

The primary object of this new section is to assemble as quickly as possible complete and detailed information concerning industries in all parts of the country under the following classifications:

1. Those not now engaged in war work, but capable of undertaking such work.

2. Concerning industries only partly employed on war work, but able to increase their production on necessary war materials.

3. Industries now employed on war work whose contracts will soon be completed.

To accomplish this as early as possible the country has been divided into 20 regions, and it is planned to organize them thoroughly under the leadership and with the co-operation of the local chambers of commerce or other organizations.

In the Cleveland district this plan has already been worked out in detail and has been proven successful.

According to instructions from Washington, the regions are to finance themselves. The Cleveland region did so by an assessment on the basis of the number of employees. It was further suggested that in organizing it would be well to call together representatives of all organizations in this region for general discussion.

Represented in Washington.

Each division will have a representative in Washington, who, through the resource and conversion section of the war industries board, may keep in direct contact with his division.

On June 5 Mr. White received a telegram notifying him of his appointment, followed by data instructing him to begin the movement. After reading the plan to the directors, Mr. White stated he would appoint a committee from the local chamber of commerce at an early date to look after the local end of the plan. By a resolution introduced by V. H. Kriegshaber, Mr. White was given full support of the board in the work he is undertaking.

After the meeting Mr. White stated that the local end of the plan would be worked out, and later the matter would be taken up by all the cities included in this territory. He states he has written to Washington for full information, and in the meantime persons interested are requested to write him at the local chamber of commerce.

WATCHFUL WAITING, WILSON'S POLICY

Continued From First Page

and daily becomes more and more odious to the popular masses.

"Nevertheless, we consider it our duty to emphasize that the attitude of the Russian public opinion toward allied action is conditioned by the forms of its realization. Its success depends on the whole-hearted support of national feeling in Russia. It is furthermore imperative for the Russian public opinion to receive assurances that the expedition be co-ordinate with the inviolability of rights and interests of Russia and that the actions of all the allies on Russian territory be performed under international control."

Pressure for Allied Action.

Recent developments, not only in Russia, but in the Ukraine and in Siberia and a growing spirit of unrest in China and Japan, with increasing pressure in the capitals of the entente powers for some sort of concerted action have not been overlooked by officials here and the developments of each day are being studied with the closest attention. From the maze of contradictory reports it is difficult for the officials to arrive at an exact understanding of the situation as a whole.

It is evident that the Bolshevik government is meeting with strong opposition, not only from the old conservative elements in Russia, but also from certain powerful factions just as inimical to the restoration of the empire as the most pronounced Red Russian. Of these the cadets, or constitutionalists, are understood to be the most in evidence, not because of their numbers, but for the reason that they embody in their principles the moderate views which are calculated to appeal most strongly to the great mass of the Russian peasantry and to a considerable portion of the working men who are slowly reacting from the extreme ideas of license and impossible social and economic conditions which they accepted without question in the first days of the revolution against the Kerensky regime.

In the Ukraine, technically separated from Russia by the Brest-Litovsk treaty, the people are loathe to break off the old ties completely, and there is a distinct and powerful reaction against the German dictatorship. The Cossacks are reported to be ready to overturn the new government, if not restrained by the German army.

Spirit of Revolt.

In Siberia the spirit of revolt at intervals flares up brightly whenever the Cossack leader, General Semenoff, achieves a temporary victory over the Bolshevik troops. Meanwhile the many Russian army officers and statesmen who fled into Siberia and China are nursing the idea of an independent Siberian republic and giving the Bolshevik great concern by interfering with their control of the Siberian railroad.

In the south of Russia the advent of British troops from Mesopotamia into the Caucasus has given great moral and material aid to the people there who are fighting the Turks in defiance of the cession of their country made by the Bolsheviki in the Brest-Litovsk treaty.

Finally on the Arctic ocean, where the British and French marines hold the port of Kola and some miles of the railroad running southward to Petrograd, there is the nucleus of an international force which may have a profound effect upon the German military campaign by gathering a sufficient number of Russians willing to resist the action of the Bolshevik government in surrendering part of the Mourman country to Finland, which means Germany.

All of these developments are being closely watched and have been the subject of many exchanges of views between the entente powers and America and Japan. As has been stated, some of the entente powers feel that the time has arrived for intervention, but this view is not shared by the United States government, for the reason that so far no practicable plan has been advanced that would insure the two objects which alone, it is held, would justify interference in the internal affairs of Russia.

General Foch May Decide.

It has been pointed out that there are insurmountable obstacles in the way of placing of allied and American troops in Russia proper save in the small sector on the Arctic ocean where the British and French flags now are seen. Technically that is part of the territory under the jurisdiction of General Foch in his capacity of commander-in-chief of all the allied and American troops. If he desires to risk starting a campaign at such a remote point, it is said that he may use Americans for this purpose in his discretion.

The only other avenue of approach by an army to European Russia would be by way of Siberia, and unless the allies are willing to turn that task over to Japan alone, which it is feared the Russians would resent, there is no transportation available for the placing in Siberia of the numerous American and allied army that would be required for a successful campaign.

KONIVALOFF COMES TO URGE ACTION.

A Canadian Pacific Port, June 11.—A. Konivaloff, Russian minister of commerce during the administration of former Premier Kerensky, arrived here today from the Orient on his way to Washington, London and Paris.

The minister said he was making the trip in an endeavor to impress upon the United States and the allied governments the necessity of immediate intervention in Siberia to prevent the entire Russian nation from being dominated by the central powers.

CITY SCOUTMASTERS ORGANIZE TUESDAY

The Atlanta Scoutmasters' association was organized at the meeting of about 50 scoutmasters at the Boy Scout headquarters in the Chamber of Commerce headquarters Monday night.

According to A. A. Jameson, Scout executive, the object of the organization is for social purposes, promoting the true interests of the Boy Scouts, and securing uniformity of procedure among the various Scout troops in the city. The members of the organization consist of Scoutmasters, assistant Scoutmasters and reserve Scoutmasters. It was agreed that the meetings of the newly-formed association should be held on the second Monday in each month. Frank McMaster was elected master of the organization; J. A. Murdock, assistant master, and A. B. Reisman, scribe. All will hold offices for one year.

Sleuths Allowed To Accept Reward From Sale of Auto

Detectives Pittman and Barnett were last night given authority by the police board to accept a reward of $50 each, which was obtained from the proceeds of the sale of an automobile which had been confiscated, after it was alleged whisky had been found under the seat. According to Commissioner Aldine Chambers, it is the first time since the passage of the law, which allows the sale of an automobile captured in liquor raids, that an officer on the police force has been allowed to share in the proceeds of the sale.

According to Detectives Pittman and Barnett, they arrested Will Robertson, a negro, near the corner of Butler and Gilmer streets several weeks ago, when they found liquor in his car, which was confiscated. Robertson's equity in the machine brought $300 at the sheriff's sale recently, and, according to the law, the arresting officers are entitled to one-third of the sale as a reward.

Detective J. L. Vickery was allowed a special leave of absence for 30 days to conduct his campaign for recorder.

A 100-pound sack of sugar, which had been found by Officers Shumate and Bishop on Peachtree street last February, was given to them by the board, since they could not find the owner.

Are You Listening?

The Kaiser is saying to you:
"Don't buy War Savings Stamps;
Don't buy Liberty Bonds;
Let someone else do the fighting;
You've given all you can afford;
Spend your money as you please."

Are You Listening?

Uncle Sam is saying to you:
"My son, I NEED YOU NOW!"

BE READY TO MAKE YOUR PLEDGE
NATIONAL WAR SAVINGS DAY JUNE 28

This Space Patriotically Contributed to the Winning of the War by

Blackstock, Hale & Morgan

Distinctive Clothiers and Furnishers
16 Marietta Street.

How Are You Spending Your Time?

Two things there are that never return—time past and neglected opportunity.

Time is our greatest heritage. And we waste it like spendthrifts, unmindful of its value and small supply.

Time is carrying you along towards something—a future filled with bright prospects or an old age of poverty and regrets.

You can't neglect starting that SAVINGS ACCOUNT without jeopardizing your future—every hour delayed bends your direction towards the junk heap of old and wornout humanity.

Save a little today. Every deposit—be it ever so little—marks the path of your advancement.

4% Interest Paid

Georgia Savings Bank & Trust Co.
Organized 1899

Odd Dining Room Furniture Reduced 25 Per Cent to 50 Per Cent Off.
Buffets, China Closets, Serving and Dining Tables—in all periods and finishes—marked down to half price.

High's

Odd Bedroom Furniture Reduced 25 Per Cent to 50 Per Cent Off.
Odd Beds, Dressers, Vanity Dressers, Chiffoniers, Dressing Tables and Chifforobe in veneered and solid mahogany, American walnut and ivory enameled

FURNITURE AGAIN REDUCED

The Final Mark-Down Has Occurred. Prices Now Lower Than They Have Ever Been---or Will Be Again

WE are going out of the furniture business. We have but a few weeks to dispose of our stock. If you need furniture of any kind, now's the time to buy, for never again will you have an opportunity to secure fine furniture at such savings.

You Can Now Buy Furniture at Near Cost—and in Many Instances the Prices You Pay Will Be Less Than Cost

Here's a Partial List of the Extreme Values This Sale Offers. Others Equally As Great Are in the Sale Today. Come to This Sale Today and You'll Save Near Half on Your Furniture

No. 1172½ Dining Suit, 10-piece walnut; was $462.50, now . . . $346.75
No. 90 Dining Suit, 10-piece mahogany; was $380.00, now . . . $285.00
No. X218W Dining Suit, 10-piece mahogany; was $300.00, now . . . $210.00
No. 0690 Dining Suit, 10-piece mahogany; was $222.50, now . . . $150.00
No. 1171¼ Dining Suit, 10-piece walnut; was $407.50, now . . . $300.00
No. 1171 Dining Suit, 10-piece walnut; was $402.50, now . . . $295.00
No. 338W Dining Suit, 10-piece mahogany; was $298.50, now . . . $220.00
No. 1062 Dining Suit, 12-piece mahogany; was $925.00, now . . . $700.00
No. 1063½ Dining Suit, 10-piece mahogany; was $705.00, now . . . $500.00
No. 1070 Dining Suit, 10-piece walnut; was $582.50, now . . . $435.00
No. 994 Dining Suit, 10-piece mahogany; was $497.50, now . . . $368.75
No. 199 Dining Suit, 10-piece mahogany; was $522.50, now . . . $381.75
No. 288 Dining Suit, 10-piece mahogany; was $442.50, now . . . $331.75
No. 158W Dining Suit, 10-piece mahogany; was $395.00, now . . . $295.00
No. 341 Dining Suit, 10-piece mahogany; was $400.00, now . . . $300.00
No. 318W Dining Suit, 10-piece mahogany; was $285.00, now . . . $213.50
No. 45¾ Dining Suit, 14-piece Circassian walnut; was $750.00, now . . . $350.00
No. 194 Dining Suit, 10-piece Jacobean; was $500.00, now . . . $300.00
No. 5036 Dining Suit, 11-piece Jacobean; was $352.50, now . . . $250.00

No. 11 Living Room Suit, mahogany and damask; was $200.00, now . . . $137.50
No. 182 Odd Davenport, mahogany and velour; was $225.00, now . . . $167.50
No. 188 Chaise Lounge, mahogany and velour; was $110.00, now . . . $75.00
No. 1207 Davenport, mahogany and damask; was $175.00, now . . . $115.00
No. 1000 Living Room Suit, mahogany and velour; was $350.00, now . . . $250.00
No. 191 Davenport, mahogany and damask; was $225.00, now . . . $140.00
No. 191 Arm Chair, mahogany to match; was $100.00, now . . . $70.00
No. 1666, 4-piece Living Room Suit, mahogany and damask; was $450.00, now . . . $295.00
No. 2875—Living Room Suit, mahogany and damask; was $450.00, now . . . $295.00
No. 1664—Living Room Suit; mahogany and velour; was $475.00, now . . . $303.00

No. 1634—Rocker; tapestry overstuffed; was $49.00, now . . . $32.50
Chair to match; was $49.00, now . . . $32.50
No. 1640—Chair; tapestry overstuffed; was $55.00, now . . . $30.00
No. 1640—Rocker; tapestry overstuffed; was $60.00, now . . . $38.50
No. X40—Rocker; Jacobean and tapestry; was $35.00, now . . . $15.00
Chair to match; was $35.00, now . . . $15.00
No. 1269—Arm Chair; velour overstuffed; was $40.00, now . . . $30.00
No. 2872—Arm Chair; fumed oak and tapestry; was $30.00, now . . . $12.50
No. 1288—Rocker; mahogany and damask; was $40.00, now . . . $19.00
Chair to match, was $40.00, now . . . $19.00
No. 1287—Rocker; mahogany and damask; was $45.00, now . . . $22.50
Chair to match; was $45.00, now . . . $22.50

No. K4C—Living Room Suit; mahogany and fabricoid; was $60.00, now . . . $40.00
No. 1657—Living Room Suit; tapestry overstuffed; was $325.00, now . . . $225.00
No. 1263—Wing Chair to match; was $60.00, now . . . $42.50
No. 164—Living Room Suit; tapestry overstuffed; was $300.00, now . . . $200.00
No. 164—Davenport; tapestry overstuffed; was $150.00, now . . . $75.00
Chair to match; was $100.00, now . . . $40.00
No. 2721X—Living Room Suit; mahogany and tapestry; was $180.00, now . . . $125.00
No. 192—Mahogany and Tapestry Davenport; was $200.00, now . . . $135.00
Chair to match; was $110.00, now . . . $75.00
No. 210—Mahogany Library Table; was $35.00, now . . . $22.50
No. 1402—Mahogany Library Table; was $75.00, now . . . $45.00
No. 500—Mahogany Davenport Table; was $40.00, now . . . $30.00
No. 1012—Mahogany Davenport Table; was $50.00, now . . . $37.50

No. 1062—Mahogany Dresser, Chiffonier and Dressing Table; was $275.00, now . . . $200.00
No. 385—Bedroom Suit; 10 pieces; antique ivory; was $806.00, now . . . $600.00
No. 397—Mahogany Bed and Dresser; was $120.00, now . . . $90.00
No. 417—4-piece Bedroom Suit; mahogany; was $355.00, now . . . $265.00
No. 401—Bed, Dresser, Chiffonette and Dressing Table; American walnut; was $506.00, now . . . $380.00

No. 1021—Bed, Dresser, Chiffonier and Dressing Table; mahogany; was $277.50, now $208.00
No. 315—Bed, Vanity Dresser, Chiffonier, Desk; of antique ivory; was $352.50, now $262.50
No. 625½—Bed, Dresser, Chiffonier and Dressing Table; mahogany; was $147.00, now $102.50
No. 179¾—Dresser, Chiffonette and Bed; mahogany; was $202.50, now . . . $150.00

No. 123—French Willow Rocker; tapestry; was $20.00, now . . . $14.00
No. 108—French Willow Rocker; tapestry; was $15.00, now . . . $11.50
Chair to match; was $15.00, now . . . $11.50
No. 145—French Willow Rocker; tapestry; was $20.00, now . . . $14.00
Chair to match; was $20.00, now . . . $14.00
No. 507—French Willow Chaise Lounge; was $45.00, now . . . $35.00
No. 31.—French Willow Stool; was $12.00, now . . . $7.00
No. 175—French Willow Rocker; was $16.50, now . . . $12.00
No. 53—French Willow Tea Wagon; was $27.50, now . . . $22.50
No. 230—Fibre Rush Settee; was $20.00, now . . . $15.00
No. 320½—Fibre Rush Rocker; was $14.00, now . . . $10.00
No. 1305½—Fibre Rush Rocker; was $12.50, now . . . $9.00
No. 1609—Fibre Rush Rocker; was $20.00, now . . . $14.00
Chair to match; was $20.00, now . . . $14.00
No. 1609—Fibre Rush Settee; was $32.50, now . . . $22.50
No. 205—Fibre Rush Swing; was $18.00, now . . . $12.50
No. 207—Fibre Rush Swing; was $22.50, now . . . $15.00

No. 1658—Living Room Suit; mahogany and damask; was $350.00, now . . . $240.00
No. 1655—Living Room Suit; mahogany and velour; was $300.00, now . . . $175.00
No. 1667—Living Room Suit; mahogany and damask; was $425.00, now . . . $275.00
No. 1255—Living Room Suit; tapestry overstuffed; was $300.00, now . . . $195.00
No. 1263—Chair; tapestry overstuffed; was $60.00, now . . . $38.50
No. X1—Mahogany Desk; was $60, now $38.50
No. 100R—Rocker; mahogany and tapestry; was $25.00, now . . . $15.00
Chair to match was $25.00, now . . . $15.00
No. 167—Davenport; tapestry overstuffed; was $165.00, now . . . $110.00

You Can Buy Rugs Here for Less

9x12 Rugs in all qualities—many priced less than we can buy them today wholesale.

We own practically our Rugs at last year's prices—and are selling them less the advance, which is lower than same Rugs are costing today at the mills. Following are some of the excellent values we are offering:

9x12 Japanese Grass Rugs, priced . . . $10.00 to $12.50
9x12 Wool and Fiber Rugs, priced . . . $12.50 to $15.00
9x12 Rag Rugs, priced . . . $12.50 to $15.00
9x12 Brussels Rugs, priced . . . $22.50 to $27.50
9x12 Axminster Rugs, priced . . . $32.50 to $45.00
9x12 Velvet Rugs, priced . . . $37.50 to $50.00
9x12 Royal Wilton Rugs, priced . . . $50.00 to $65.00
9x12 French Wilton Rugs, priced . . . $65.00 to $85.00
9x12 Royal Turkish Rugs, priced . . . $95.00
Small and intermediate Rugs to match offered at the same excellent savings.

If you need Rugs, buy them now, for you will have to pay more than double present prices by September 1st.

High-Grade Axminster Rugs
Greatly Underpriced Today
$35.00
Same rugs bought on today's market would have to sell for $45.00 and $50.00; there'll be no more when these are sold; only a limited number left, 9x12 size, in select new Oriental, Chinese, conventional and floral patterns — the best rugs in America at this price $35

Do Your Share on National War Savings Day.

JM High CO.

War Saving Stamps Will Stamp Out the Hun.

POLICEMAN BOUND OVER FOR SLAPPING CITIZEN

At the trial in the municipal court Tuesday morning of Policeman John C MacEwen, who was charged with assault and battery by A. F. Robertson, the policeman admitted that he had slapped the latter's face "because he had circulated reports that he was selling liquor." Judge J. T. Hathcock placed MacEwen under a $200 bond, stating that he had no right to take the law in his own hands.

Step Lively! Corns Quit with "Gets-It"

The Great Corn-Loosener of the Age. Never Fails. Painless.

Watch my step? What's the use! I go along "right side up without care," even with corns, because I use "Gets-It," the painless, off-like-a-banana-peel corn remover. I tried other ways galore, until I was blue in the

Corns Simply Can't Stop us, We use "Gets-It"

face and red in the toes. No more for me. Use "Gets-It." It never fails. Touch any corn or callus with two drops of "Gets-It," and "Gets-It" does the rest. It's a relief to be able to stop cutting corns, making them bleed, wrapping them up like packages and using sticky tape and salves. It removes any corn clear and clean, leaving the toe as smooth as your palm. You can wear those new shoes without pain, dance and be frisky on your feet. It's great to use "Gets-It."

"Gets-It," the guaranteed, money-back corn-remover, the only sure way, costs but a trifle at any drug store. M'f'd by E. Lawrence & Co., Chicago, Ill.—(adv.)

ATLANTA'S MOST BEAUTIFUL AND POPULAR THEATER
B. F. KEITH'S LYRIC SUPREME VAUDEVILLE
AFTERNOONS 2:30 10 & 20 CENTS — NIGHTS 7:30-9:15 10-20 & 30 CENTS
"TOO MANY SWEETHEARTS"
Girls, music, song, dance, novelty! Olive Briscoe, singing comedienne; Modeste Mortenson.

LOEW'S GRAND THEATRE
COOL — COMFORTABLE — CONTINUOUS
TODAY
"LEST WE FORGET"
and
5 STAR ACTS 5

RIALTO 11 A. M. to 11 P. M. ADMISSION 25c.
All Star Cast Presents
"The Garden of Allah"
Greatest Story Ever Written by ROBERT HITCHENS

FORSYTH
ELSIE FERGUSON
in 'A DOLL'S HOUSE.'
Also a rip-roaring comedy.

STRAND, Daily, 11 to 10:30 O'Clock. Adults, 15c; Children, 10c.
William Fox presents
WILLIAM FARNUM
In "TRUE BLUE"
Also the Gaumont Weekly.

The Criterion
Daily: 10:45, 12:15, 1:45, 3:15, 4:45, 6:15, 7:45, 9:15
TODAY
NORMA TALMADGE
—IN—
"DE LUXE ANNIE"
—ALSO—
THE CRITERION SCREEN TELEGRAM
NEXT WEEK CLARA KIMBALL YOUNG —IN— "THE REASON WHY"

GA. LANDOWNERS HOLD CONFERENCE

South Georgia Experiment Station, Dog Control Law, Statewide School Tax With Nine-Month Terms and Free Text Books Urged.

Waycross, Ga., June 11.—(Special.)—Statewide tick eradication, an experiment station for south Georgia and a dog control law are demanded in resolutions adopted at a meeting of the board of control of the Georgia Landowners' association here today, attended by representatives from all parts of south Georgia.

In addition to these recommendations, the landowners passed a resolution in favor of pending corrective legislation to make land title records in counties free to the public and opposed repeal of the present Boykin law, establishing a uniform index system for land records. They also authorized the executive committee of the association to offer a reward for the apprehension and conviction of dynamiters of dipping vats.

Favoring statewide local county school taxation, the landowners expressed themselves also as favoring nine-month schools, consolidated schools, free transportation of pupils and free text books and indorsed legislation favored by the Georgia Federation of Women's clubs providing for a state school for the feeble-minded, the creation of a state board of charities and the raising of the age of consent.

The meeting was exceptional from start to finish in point of enthusiasm and harmony. It was presided over by Alex K. Sessoms and strong addresses were delivered by W. B. Stillwell, Savannah; Dr. W. H. MacKellar, United States bureau of animal husbandry, Atlanta; George B. Davis, of Dublin, and Robert C. Ellis, of Tifton, representatives in the general assembly; V. H. M. Quarrie, of Baxley; T. P. Smith, chairman of the teachers' legislative committee, of Reidsville; Professor Jno. R. Fain, of state college of agriculture, Athens; T. G. Chastain, secretary of the Georgia Shorthorn Breeders' association, Atlanta, and others. The keynote of all the addresses was to mobilize the great power of the farmer and landowners of south Georgia in an effort to produce as well as conserve a maximum of food in the winning of the war.

Buena Vista Man Killed.

Buena Vista, Ga., June 11.—(Special.) James Watts was struck on the head and instantly killed today at his shingle mill by a bolt of timber which he was sawing into shingles. He leaves a widow and three children.

"I Stand Pat"

—Says the man when he gets into one of these light weight summer Union Suits.

He has found the panacea for hot weather ills and has to look no further for comfort.

You fellows who do nothing but mop and mope on hot days, here's your cue.

Light, sheer Union Suits in every imaginable size and for men of every type, $1.00 to $2.50 garment.

Also a splendid line of light summer pajamas at $1.50 to $6.00

E. J. Perkerson Co.
Men's Outfitters
10 Whitehall St.

Soule and McClatchey Head Food Chiefs of Fourth Zone

MAJOR D. F. M'CLATCHEY.

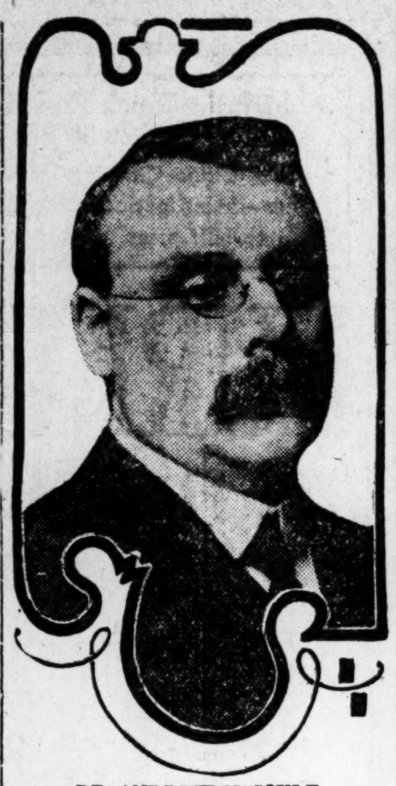

DR. ANDREW M. SOULE.

Decentralization of the work of the United States food administration in Washington and operations through eleven zones covering the United States began with the organization of the fourth zone of the United States food administration, with headquarters in Atlanta, at Tuesday's meeting. The fourth zone consists of North Carolina, Administrator Page; South Carolina, Administrator Elliott; Georgia, Administrator Soule; Florida, Administrator Beacham, and Alabama, Administrator Hobbie. The zone board in each instance is composed of the federal administrators of the states included.

The method of operation hereafter will be the general handling of food control by the United States food administration from Washington, with all matters peculiar to each zone, and all specific orders pertaining to that zone being handled within the zone by these subdivisions of the United States administration.

Dr. Andrew M. Soule, federal administrator for Georgia, has been made permanent chairman of Zone Four and D. F. McClatchey executive secretary for Georgia, is made the permanent secretary for this zone.

Additional offices will be opened and maintained by Dr. Soule and Major McClatchey in Atlanta, in connection with the state offices now maintained in the Chamber of Commerce building.

At Tuesday's meeting of the five states making up the fourth zone, problems peculiar to this territory were gone over in discussion and are to be handled later from the new offices. In future the disposition of all business pertaining to this territory, which is not of a general nature in its bearing, but peculiar to the territory covered, or to any part of it, will be handled and disposed of by the zone board through an exchange of views and opinions through the Atlanta headquarters.

The meeting of the zone board will continue today.

AUGUSTA MILLIONAIRE FAILED TO RETURN TAX

County and State Seek to Recover $250,000 From White Estate.

Augusta, Ga., June 11.—(Special.)—When the appraisers handling the estate of J. B. White, the millionaire Augusta dry goods merchant who died in Italy last year, made their report to the ordinary, they enumerated, among other property, $1,100,000 of personal property, in stocks, bonds and loans.

The tax receiver's books of Richmond county did not show that this personalty had been returned for taxation during the years 1911 and 1917.

On the theory that the point of legal residence of Mr. White was the Dye place here, the farm which Mr. White gave to Augusta for a cemetery or park, the county claims that this personalty should have been returned for taxation.

The county has retained Pierce Bros. as counsel, and has instructed them to proceed against the estate in an effort to establish and collect these back taxes. Under instructions, the tax receiver has formally notified the executor of the estate to return the personalty and the executor must make response in twenty days. Mr. White, it seems, of late years, made his home abroad. It is sure that the estate will resist the claim that it owes the taxes as alleged.

The taxes claimed would amount to about $250,000. If the double taxation penalty were enforced, the amount would approximate half a million. The city is not interested. The county, the county board of education and the state would equally share in the money that might be recovered under the proceeding.

CIVIL SERVICE WANTS MALE CHIEF CLERKS

The civil service commission announces that an examination for chief clerk will be held in Atlanta July 13, to fill vacancies in the public health service in Atlanta, Ga., at $150 per month. This examination is open to men only. Applicants must have been employees for at least one year in positions in which the duties were bookkeeping, stenographic work, typewriting and general office work, a part of which experience must have been of a supervisory nature. Information and application blanks can be obtained from the secretary, fifth civil district, room 204 postoffice building, Atlanta, Ga.

Applications will be accepted at any time for checker to fill vacancies in the quartermaster corps at Atlanta, at $900 per annum.

CAST MEMBERS HAVE TICKETS ON SALE FOR "BLUE BIRD"

Tickets for "The Blue Bird," Maeterlinck's great symbol play, which is to be given at the Atlanta theater Saturday matinee of this week, can be obtained from Miss Carolyn Cobb, Miss Marian Otis, or any member of the cast. These may be redeemed at the box office of the theater on Friday or Saturday for reservations.

The first dress rehearsal of the scores of Atlanta children who make up the large cast Tuesday afternoon showed the magnitude of the production and the unusually artistic effects which have been secured in costuming by Miss Marian Otis, the Atlanta artist, who has contributed her talents.

Miss Carolyn Cobb is in charge of the production. All the proceeds above actual expenses will go toward the adoption and support of Belgian orphans. The prices of seats range from $1 to 50 cents.

Conscientious Objector Cases Will Be Reopened By Orders From Crowder

Conscientious objectors to military duty are to be reclassified in accordance with instructions received from Provost Marshal General Crowder Tuesday by Major Joel B. Mallet, selective service officer for Georgia. General Crowder advises that any registrant who has claimed exemption from combatant service because of conscieutious scruples and has been placed in deferred class, must have his case reopened for investigation.

A call was received Tuesday from General Crowder for men to be asisgned to the military aeronautic corps at Vancouver barracks, who have been classified as qualified for limited service. These calls, all for white men, are as follows:

Number 687—Two carpenters, June 15.
Number 692—One locomotive repairman, June 17.
Number 695—One wooden bridge carpenter, June 18.
Number 696—Thre telephone linemen, June 18.
Number 710—One laborer, June 21.

MORTUARY

Mrs. J. S. Astro.

Mrs. Julia Small Astro, formerly of Atlanta, died in Chicago, Ill., Sunday. She is survived by a daughter, Mrs. C. G. Clark, of Chicago; a son, Howard S. Ivy, of Huntington, W. Va.; a sister, Mrs. James T. Dunlap, of Atlanta, and a brother, James B. Small, of New York. The body, accompanied by her daughter, will arrive in Atlanta Wednesday and will be taken to the chapel of Barclay & Brandon.

John Lowry.

Private John Lowry, 28 years old, a member of the Thirty-fourth company, Eleventh Training battalion, 157th Depot brigade, died at the base hospital, Camp Gordon, Monday night. He is survived by his mother, Mrs. F. E. Lowry; four sisters, the Misses Fannie Emily, Annie Lou and Lorena Lowry, and three brothers, Tanner, Daniel and Robert Lowry, all of Cartersville, Ga. The body will be sent to Cartersville at 4:45 o'colck Tuesday afternoon by H. M. Patterson & Son.

Mrs. E. J. Gann.

Mrs. Elizabeth J. Gann, 70 years old, died Tuesday morning at 5 o'clock at the residence, No. 186 Nelson street. She is survived by her husband, David Gann; two sisters and one brother. The body was removed to the chapel of A. O. & Roy Donehoo.

J. T. Peek.

The body of J. E. Peek, a cable splicer for the Southern Bell Telephone company, who succumbed Sunday to injuries received in a fall from a telegraph pole at Thomasville, Ga., was sent to Covington, Ga., Tuesday by H. M. Patterson & Son. He is survived by his wife, a daughter, Margarette; his parents, Mr. and Mrs. J. W. Peek, and three brothers, C. H., W. S. and O. H. Peek.

Miss Carrie Wolff.

Thomasville, Ga., June 11.—(Special.) The body of Miss Carrie Wolff was brought here from Montgomery, Ala., where she died on Sunday and the funeral was held yesterday afternoon from the home of her mother, Mrs. Rachel Wolff. Miss Wolff had been in failing health for some time and had gone, with her mother, to visit a brother in Montgomery, when she suffered a sudden heart attack that proved fatal. She was a native of Thomasville and is survived by her mother and two brothers.

DENTAL SUPPLY EXHIBIT WILL BE GIVEN TODAY

The Dental Supply Association of America will hold a meeting and exhibit of electrical and all modern dental supplies at the Piedmont hotel at 10 o'clock this morning. All dentists and dentist suply men are invited to attend.

BOOKS
For Boys
35c & 60c
SEND—FOR—LISTS.
GAVAN'S
71 Whitehall

EADE'S GOUT PILLS
The Old and Popular Remedy for Gout, Rheumatism, Sciatica, Lumbago; pains in the head, face & limbs. All druggists.
E. FOUGERA & CO., Inc.,
Agents for U. S., 90 Beekman St., N. Y.

Boy Suing for $5,000 Damages.

Jury in Judge H. M. Reid's division of the city court yesterday heard evidence in the damage suit instigated by Samuel Prodger, age 12, against Owen W. Gilbert, manager of Scherrer's restaurant, for alleged injuries he received in an automobile accident in August of last year. The boy askss for $5,000 damages, charging that he was struck by a car owned by the defendant that was running at a rapid rate of speed. The accident occurred at West Hunter and Jephtha streets.

HAD PELLAGRA, IS SAVED FROM GRAVE

Woman Sure She Would Have Been in Her Grave Without Baughn's Treatment.

Mrs. Harriett Lowe, Aberdeen, Miss., writes: "I am more than grateful to you for your valuable Baughn's Treatment. I am doing fine and can't say enough to your credit. I am quite sure I would have been in the grave without it."

Don't you suppose this letter made us feel good to know we had saved a life? Many such lives have been saved. Baughn's Pellagra Treatment has saved many from the grave. So sure are we that it will cure pellagra that we supply the treatment on the basis of refunding the money in case the customer is not fully satisfied.

Your worst crime is delay. Don't delay. Write today, right now, to American Compounding Company, Box 2003, Jasper, Ala., and get Baughn's big free booklet on pellagra, remembering the money is refunded in any case where the treatment fails to cure. —(adv.)

Exide

Battery Service
keeps your automobile starting and lighting right up to the high water mark of efficiency
All makes
All cars
Drive your car in
Exide Battery Depots, Inc.
Corner Peachtree and Baker Sts.
Phone: Ivy 1241 and 1242.
We Close at 1 P. M. Saturdays.
"EXIDE BATTERIES for Electric Vehicles."

Patriotic Buying

Lighten the Railroad Burden

Because of the impossibility of getting railroad cars in which to make shipment, it has become a common practice for the buyers of automobiles to go to the factory where they are made and drive their new cars home, even where the distance is great and the road not very good.

Coal dealers in this section have been notified by the Fuel Administration that no Pennsylvania coal will be sold in the south this winter, because the railroad haul is too long—the distance from the mines too great.

At a glance, these two circumstances appear to have no connection, but the great big fact that sticks up through both of them is that the railroads are overburdened with freight—that there are not enough cars, engines or men—or even enough tracks—to handle the enormous quantities of goods and materials that the government and the people want shipped.

The Railroad Administration is doing everything humanly possible, but the burden is tremendous and overwhelming.

And the government freight **must** have the right of way. All other goods must make way for the war shipments, for on the prompt movement of these absolutely depends the winning of the war.

Every article shipped unnecessarily means that much extra and unnecessary burden on the railroads; that much interference with the quick handling of food and supplies for our soldiers and allies; that much hindrance in the delivery of the things needed by our shipyards to win their race with the kaiser's submarines.

And the further an article is shipped, the more it hinders.

Besides the many other reasons why we should buy and use the things made by home people, there is now the great, compelling reason that patriotism demands it, so that our government may have the freest possible use of the railroads for war shipments.

When you buy and use the products of home manufacturers, you lighten the burden on the railroads, and you give real, tangible help to the government—our government—in its efforts to win the war quickly.

This is one way in which we can all be patriotic and give real help, without inconvenience or extra expense; for the things made by our home people are quite as good as those made elsewhere.

No matter what you buy, be patriotic; find out where it is made, and insist on getting the home product.

White Provision Co. Packers of Cornfield Hams, Bacon and Wieners.

J. K. Orr Shoe Co. Manufacturers of Red Seal Shoes.

Superior Motor Truck Co. Builders of Superior Motor Trucks.

Frank E. Block Co. Bakers of Kennesaw Biscuits.

A. M. Robinson Co. Makers of Aragon Shirts, Pants and Overalls

H. G. Lewis & Co.
70-72 Whitehall
—the store of dependable merchandise at low prices for cash.

200 New Georgette Blouses
Just received by yesterday's express—Special sale
White, Flesh, Gray, Peach, Rose.
$3.95

New White Crepe de Chine Skirts
Splendid values—
$6.95 and $12.75

New White Gabardine Skirts
A special sale—
$2.95

H. G. Lewis & Co.

WAR SAVINGS STAMPS
Divide up your small change for victory this week.

WILSON OUTLINES MEXICAN POLICY

In Address to Mexican Editors — No Interference With Internal Affairs of Mexico.

Havana, June 11.—(By the Associated Press.)—President Wilson, in his address to the Mexican newspaper editors in Washington last Friday, expressed sincere friendship for Mexico. His address, which is printed in the morning newspapers here today, follows in part:

"I have never received a group of men who were more welcome than you, because it has been one of my distresses during my presidency that the Mexican people did not more thoroughly understand the attitude of the United States toward Mexico. I think I can assure you that the attitude is one of sincere friendship.

United States and Mexico.

"The policy of my administration toward Mexico was in every point based upon the principle that the internal settlement of the affairs of Mexico was none of our business; that we had no right to interfere or dictate to Mexico in any particular with regard to her own affairs. When we sent troops into Mexico our sincere desire was nothing else than to assist you to get rid of a man who was making the settlement of your affairs for the time being impossible. We had no desire to use our troops for any other purpose, and I was in hopes that by assisting in that way and thereupon immediately withdrawing I might give substantial truth of assurance that I had given your government through President Carranza.

"At the present time it distresses me to learn that certain influences, which I assume to be German in their origin, are trying to make a wrong impression throughout Mexico as to the purpose of the United States, but to give an absolutely untrue account of things that happened. . . .

"We are the champions of those nations which have not had the military standing which would enable them to compete with the strongest nations in the world, and I look forward with pride to the time which I hope will come when we can give substantial evidence not only that we do not want anything out of this war, but that we would not accept anything out of it; that it is absolutely a case of disinterested action. And if you will watch the attitude of our people you will see that nothing stirs them so deeply as the assurances that this war, so far as we are concerned, is for idealistic objects. . . .

"Some time ago I proposed a sort of pan-American agreement. I had perceived that one of the difficulties of our past relationships with Latin-America was this: The famous Monroe doctrine was adopted without your consent and without any of the Central American or South American states. We said: 'We are going to be your big brother, whether you want us to be or not.'

Common Guarantee Wanted.

"We did not ask whether it was agreeable to you that we should be your big brother. We said we are going to be. Now that is all very well, as far as protecting you from aggression from the other side of the water was concerned, but there was nothing in it that protected you from aggression from us, and I have repeatedly seen an uneasy feeling on the part of representatives of the states of Central and South America that our self-appointed protection might be for our own benefit and our own interests, and not for the interests of our neighbors. So I have said: 'Let us have a common guarantee that all of us will sign a declaration of political independence and territorial integrity. Let us agree that if any of us, the United States included, violate the political independence or territorial integrity of any of the others, all the others will jump on her.' . . .

"Now that is the kind of agreement that will have to be the foundation of the future life of the nations of the world, gentlemen.

"The whole family of nations will have to guarantee to each nation that no naiton shall violate its political independence or its territorial integrity. That is the basis—the only conceivable basis—for the future peace of the world, and I must admit that I was anxious to have the states or the two counties of America show the way to the rest of the world as to how to make a basis for peace.

"Peace can only come by trust. If you can once get a situation of trust, then you have got a situation of permanent peace. Therefore, every one of us owes it, as a patriotic duty to his own country, to plant the seeds of trust and of confidence, instead of the seeds of suspicion and a variety of unrest." . . .

CASH PAID FOR SCHOOL BOOKS
GAVAN'S
71 Whitehall St.

MEAT INJURIOUS TO THE KIDNEYS

Take a tablespoonful of Salts if Back hurts or Bladder bothers.

We are a nation of meat eaters and our blood is filled with uric acid, says a well-known authority, who warns us to be constantly on guard against kidney trouble.

The kidneys do their utmost to free the blood of this irritating acid, but become weak from the overwork; they get sluggish; the eliminative tissues clog and thus the waste is retained in the blood to poison the entire system.

When your kidneys ache and feel like lumps of lead, and you have stinging pains in the back or the urine is cloudy, full of sediment, or the bladder is irritable, obliging you to seek relief during the night; when you have severe headaches, nervous and dizzy spells, sleeplessness, acid stomach or rheumatism in bad weather, get from your pharmacist about four ounces of Jad Salts; take a tablespoonful in a galss of water before breakfast each morning and in a few days your kidneys will act fine. This famous salts is made from the acid of grapes and lemon juice, combined with lithia, and has been used for generations to flush and stimulate clogged kidneys, to neutralize the acids in urine so it is no longer a source of irritation, thus ending urinary and bladder disorders.

Jad Salts is inexpensive and cannot injure; makes a delightful effervescent lithia-water drink, and nobody can make a mistake by taking a little occasionally to keep the kidneys clean and active.—(adv.)

FOR EXCESSIVE
URIC ACID
TRY THE WILLIAMS TREATMENT

75 Cent Bottle (32 Doses) FREE

Just because you start the day worried and tired, stiff legs and arms and muscles, an aching head, burning and bearing down pains in the back—worn out before the day begins—do not think you have to stay in that condition.

Be strong, well and vigorous, with no more pains from stiff joints, sore muscles, rheumatic suffering, aching back or kidney trouble.

If you suffer from bladder weakness, with burning, scalding pains, or if you are in and out of bed half a dozen times a night, you will appreciate the rest, comfort and strength this treatment gives.

To prove The Williams Treatment conquers kidney and bladder diseases, rheumatism and all other ailments when due to excessive uric acid, no matter how chronic or stubborn, if you have never tried The Williams Treatment, we will give one 75c bottle (32 doses) free if you will cut out this notice and send it with your name and address, and 10 cents to help pay postage, packing, etc., to The Dr. D. A. Williams Company, Dept K 1021, P. O. Block, East Hampton, Conn. Send at once and you will receive by parcel post a regular 75c bottle, without charge and without incurring any obligation. Only one bottle to the same address or family.

Atlanta Man Saves Wife in Nick of Time

"My wife was unable to eat even the lightest food, and had fallen away to a living skeleton. She could not even keep doctor's medicine on her stomach and was tortured with pain. On the recommendation of a friend I bought a bottle of Mayr's Wonderful Remedy and she is all right now and has gained forty pounds." It is a simple, harmless preparation that removes the catarrhal mucus from the intestinal tract and allays the inflammation which causes practically all stomach, liver and intestinal ailments, including appendicitis. One dose will convince or money refunded. All reliable druggists.—(adv.)

Pretty Girl Violinist Objects to Mistaken Statement As to Sex

Pretty Modesta Mortensen, violinist, playing at the Lyric theater for the first part of the week, strenuously objects to being called a boy. She's not a boy-hater by any means, but when she is only 18 and winsome, and is here to appear for another night yet, she doesn't want to give her act under camouflaged sex. All this information was brought out by the fact that she was referred to by error as a boy in the review of her act published Tuesday.

Keith Vaudeville.

(At the Lyric.)

The bill which is now running at the Lyric theater has given universal satisfaction. It is headed by one of the best of all the latest miniature musical comedy companies, called "Too Many Sweethearts." In this attraction there is offered a melange of pretty girls, catchy airs, elaborate scenery, gorgeous costumes and novelties of the most unique character. There is also comedy of a kind to interest everybody. In addition Modeste Mortenson, a pretty girl violinist, has helped materially in making the bill a great success. Then there is Olive Briscoe, a musical comedy star, who is a comedienne par excellence. She has a variety of the catchiest and latest songs. Then there are a number of fine news views.

Loew Vaudeville.

(At the Grand.)

Loew's Grand theater was crowded to the doors at every performance yesterday and many hundreds of people were turned away on account of lack of room. It is fortunate that the management arranged to show the great film sensation, "Lest We Forget," over Wednesday also, as it will give those who were unable to gain admittance on Monday and Tuesday one more opportunity of viewing this really remarkable film. Depicting in startling realism the sinking of the Lusitania and other atrocities of the Huns, the picture has an overpowering grip upon the emotions of those who view it. In addition to this picture, there are shown five acts of vaudeville that are fully up to the best standards of the variety stage and the headline act, "The Midnight Rollickers," is one of the greatest and fastest aggregations of jazz band and cabaret dancing specialists ever witnessed here.

"Garden of Allah"

(At the Rialto.)

Critics who have seen Selig's "The Garden of Allah," filmed from Robert Hichens' wonderful novel of the same name, and which is being shown at the Rialto all this week, have asserted that it is the greatest love story ever presented on the motion picture screen. The love scenes between Helen Ware and Thomas Santschi are very strong, and in addition, there are a succession of scenic pictures amazing in their elaborateness.

Elsie Ferguson.

(At the Forsyth.)

In the support of Elsie Ferguson, who will be seen in her latest Artcraft photoplay, "A Doll's House," at the Forsyth today, picturized from the stage success by Henrik Ibsen, the distinguished Norwegian poet and playwright, are several juvenile players, all of whom have been seen to the highest advantage in motion picture productions. Chief among these is Tula Belle, whose characterization in "The Blue Bird" evoked the highest praise from reviewers. Miss Ferguson will portray the role of Nora Helmar, a doll wife, who by gradual stages, is developed into a woman of power and force of character. The role is an exceedingly difficult one, because of its varied shades of temperament, but in Miss Ferguson's capable hands every requirement is met with the highest artistic skill.

William Farnum.

(At the Strand.)

"Pleasures and palaces" have no attraction for Bob McKeever, the big-hearted Arizona ranchman, impersonated as "one to the manner born" by William Farnum in the latest Fox fighting film at the Strand theater today. Not even the lure of an English earldom can take "Battling Bob" from his beloved ranches—not the least attractive feature of which is the little American school-marm, who teaches Bob the biggest lesson of life—love.

Norma Talmadge.

(At the Criterion.)

"De Luxe Annie," Norma Talmadge's latest production of her Select Star Series, the feature attraction this week at the Criterion theater, has been directed by Roland West from the scenario by Paul West. The story first appeared as a two-part serial in The Saturday Evening Post.

Norma Talmadge has never appeared to better advantage than in this absorbing play of criminal life with a surpassing psychological ending. As Julie Kendal, the wife of a prominent lawyer who is interested in the workings of criminal bands, whom a blow on the head turns adrift on the world, a total victim of aphasia, Miss Talmadge registers a tremendous hit in a most realistic portrayal.

Today at the Movies.

STRAND—William Farnum, in "True Blue."
RIALTO—"The Garden of Allah."
GRAND—Rita Jolivet (in person), in "Lest We Forget."
CRITERION—Norma Talmadge, in "De Luxe Annie."
FORSYTH—Elsie Ferguson, in "A Doll's House."
ALAMO NO. 2—Charles Ray, in "The Hired Man."
SAVOY—June Elvidge, in "Broken Ties."
VAUDETTE—Louise Lovely, in "A Rich Man's Darling."
ALPHA—"The House of Hate."

BISHOP HOSS THANKS FRIENDS FOR SUPPORT

Methodist Leader Plans to Issuue Defense of Message of the Bishops.

The Constitution is in receipt of a card from Bishop E. E. Hoss, of the Methodist conference, in which the bishop extends his thanks to the sixteen members of the general conference recently held here who filed a protest against the action of the conference in accepting the report of the committee on missions in reference to portions of the episcopal address.

The episcopal address, or message from the bishops, was drawn up to be presented to the conference by Bishop Hoss, and in it there were certain passages with especial reference to the church's mission work in Mexico, to which the board of missions took exception on the ground that they were in the nature of criticisms by Bishop Hoss of the actions of the board in reference to division of missionary labors with other denominations.

While Bishop Hoss wrote the episcopal address, he did not read it, as poor health prevented his presence at the conference this year. The address was read by Bishop Denny.

Card From Bishop Hoss.

The card from Bishop Hoss is as follows:

My gratitude, as an old Methodist preacher, is due and is hereby tendered, to the sixteen following gentlemen and brethren: J. T. Phillips, G. W. Cochran, I. S. Patterson, J. P. Hilburn, M. H. Norton, John D. Simpson, L. C. Branscomb, L. C. Jenkins, L. R. Jones, L. S. Ledbetter, E. W. Martin, and R. F. Lovelady for the brave protest which they made against the action of the recent general conference in allowing, without trial or debate, the committee on missions to enter its report Number Fourteen (No. 14) on the Journal of the Conference, alleging the inaccuracy and the virtual inveracity of certain paragraphs in the Episcopal address.

If God allows me time and strength, and the church papers will only be fair enough to grant me space, I will deal with this report as it fully merits. That I am still quite capable of accomplishing that task, secundem artem, I think I can fully demonstrate to the satisfaction of all my friends. If, however, I should not be spared to do the work, I leave it as a solemn bequest to my two sons, who I am sure will accept this inheritance from their father, whom they never knew to be guilty of an untruth in their lives.

My only purpose now is to express deep and abiding thanks which I shall carry into the grave with me and into eternity, to the good brethren, who were not willing, even in these most tumultous times, to participate in besmirching the names of the brethren, whom Providence had set in the Episcopal office, without even allowing them an opportunity of self-defense.

(Signed) E. E. HOSS.

M'ADOO MAY EXTEND CREDIT TIME LIMIT

Shippers and Consignees Greatly Interested in Shipment Bonding Arrangements.

Following the promulgation of Order No. 25, by Director General of Railroads William G. McAdoo, which requires that surety bonds will have to be furnished by all shippers and consignees of freight by the roads, in order that they may secure 48 hours' credit on their freight bills, after July 1, unofficial advices were received in Atlanta Tuesday which indicated the probability that Mr. McAdoo would extend this time of limit of 48 hours to a longer period.

Shippers have complained that if they are to be compelled to furnish a bond for their freight bills and then are to be limited to 48 hours' credit on those bills, they would rather eliminate the bond and pay cash freight on every shipment, even although this will frequently entail a loss of valuable time when notices of arrival of freight are delayed in the mails or for other causes.

However, if the expected extension of the 48-hour limit is consummated, many shippers in this territory will avail themselves of this credit plan. The local offices of the bonding and surety companies have been besieged during recent days by inquiries from probably 1,500 concerns in the city alone, who desire information on the form of bond to be secured and the number of bonds required, etc.

Tillou Forbes, a special agent with the American Surely Company of New York, whose offices are in the Hurt building, stated on Tuesday:

"Our manager, H. N. Hutchinson, has gone to Washington to confer with authorities there with a view of getting the time limit of 48 hours for paying freight bills, where surety bonds are given, extended and urging that the original order be changed so that one bond may be given for all railroads with whom a concern may do business. As the original order now stands but 48 hours will be allowed in which to pay freight bills where surety bonds are given, otherwise cash payments must be made before freight will be allowed to leave the yards of the various railroads. Also, bonds must be given to each individual railroad, according to the present order.

"Local railroad agents in conjunction with the industrial and auditing departments of their roads, are supposed to determine the amount of bond to be required of each concern. This amount will be predicated on the amount of outstanding freight bills likely to accrue for any one concern during the 48-hour period, or such period as later determined by the director general. One premium to the bonding companies lasts for one year, and the premium has not been finally promulgated, but in all probability will be 1 per cent of the amount of the bond. A separate bond is not to be required for each freight delivery on a credit basis, as is thought by many concerns which have misinterpreted the order.

"The bond should be filed with the auditor of each railroad, although some of the roads may pursue other methods.

"Every credit arrangement now existing is cancelled on July 1 by Mr. McAdoo's order. Credit then can only be obtained by giving a bond."

NEGRO CONVICTS REBEL AND SEIZE WHITE MEN

Birmingham, Ala., June 11.—Negro convicts at Banner mines, in the western part of Jefferson county, struck, or mutinied, Tuesday morning and are holding five white men with them in the mine, demanding that Warden J. P. Hall be taken away, according to reports received here.

The men said to be held by the negroes are J. R. Justice and Lewis R. Perkins, fire bosses; Matt Brown, night shift leader, a man named Barnwell and a man named Kelley.

The negroes are said to have mutinied this morning soon after being taken to their work in the mines. It is reported that they have flatly refused to come out unless Warden Hall is removed. This is apparently their only grievance. The number of men involved in the strike, or mutiny, has not been learned.

Dog's Master Resents Injury to Puppy's Tail; Affair Ruled Dogfall

Because Perry Moore, a youth, stepped on the tail of G. M. Ewing's dog there was a great police trial Wednesday morning.

Ewing runs a meat market at 177 West Mitchell street, and he owns a terrier that kills the rats that try to eat his meat. The dog is properly tagged and therefore has a right to the streets. He was taking a siesta in front of the butcher shop when Perry Moore chanced along. The young man stepped on the dog's tail, and the dog helped himself to a mouthful of Perry's trousers. When Perry attempted to correct the dog, Ewing took a hand, and then the police were called in to stop the row.

Recorder Johnson decided to call the affair a stalemate and nobody was fined. The dog was in court and appeared to enjoy the affair.

PRICES TO BE FIXED FOR COTTON GOODS

Federal Authorities Are Resolved to Put Stop to Profiteering.

New York, June 11.—About 200 delegates, representing cotton mills of the north and south, conferred here today with Gerrish Milliken, chairman of the war service committee of the national council of American Cotton Manufactures, to discuss fixing of prices by the government.

The conference was called as the result of the delay on the part of the cotton men in specifying the minimum at which they could turn out their products, thus enabling the federal authorities to prevent skyrocketing of prices and profiteering.

Mr. Milliken told the deelgates of the desire on the part of the price-fixing committee of the war industries board for immediate action. Agents and merchants were asked to make suggestions as to fair prices for various cotton goods, so he could return to Washington in a few days with the desired information.

Clarence F. Barry Killed.

Pensacola, Fla., June 11.—Clarence F. Barry, quartermaster first class, U. S. N. R. F., was killed at the navy air station late this afternoon when he was struck on the head by an airplane propeller. Mr. Barry was from Gray Eagle, Minn., and his mother has been notified of his death.

COTTON SEED CRUSHERS OPEN AT ATLANTIC BEACH

Fourteenth Annual Convention of Georgia Mill Men a Busy One.

Atlantic Beach, Fla., June 11.—(Special.)—With over 200 members present, the fourteenth annual convention of the Cotton Seed Crushers' association, of Georgia, began its two days' session here this morning.

More than passing interest attaches to this convention, due to the fact that the members of the association, through President W. M. Hutchinson, of Atlanta, have worked so closely with the United States government officals in adapting the output of their oil mills to the necessities of the government.

The Cotton Seed Crushers' association represents the food and the cotton crop, for it is through the oil mills that cotton oil is secured from cotton seed, with which cooking fats, salad oils, soap stock, etc., are made. From cotton seed high-grade cotton seed meal flour for human consumption and cotton seed meal and hulls for fattening and growing live stock are secured.

These mills will furnish to the government a large part of the 350,000 tons of linters necessary for the production of gun cotton made by our munition plants.

Following the formal opening of the convention and invocation, Dr. M. Ashby Jones, of Atlanta, delivered an inspiring, patriotic adddress on the subject of "Business Character as Developed by the War."

He was followed by W. M. Hutchinson, of Atlanta, president of the association, who delivered his annual address, recounting the work of the association under his administration. President Hutchinson recommended the creatiton of a special committee to endeavor to secure the establishment of an oil mill department at the Georgia School of Technology in Atlanta, that will train men in oil milling.

He also recommended the creation of a traffic bureau to handle the traffic affairs of the membership of the association. He pointed out the growing interest in the production and crushing of peanuts, and urged that the present laws concerning the feeding value of peanut hulls be amended. He closed his annual address with a splendid tribute to the 500 members of the cotton seed oil industry who have joined the colors from the mills of the Georgia association.

Measure Being Pushed For Engineer Stations By Howard and Stephens

Washington, June 11.—Congressman William Schley Howard, of Georgia, and Professor Phineas V. Stephens, consulting engineer of the Georgia School of Technology, author of the Smith-Howard bill proposing to establish engineering experiment stations in the states and territories, today appeared before the house committee on education, urging a favorable report.

Georgia, which Professor Stephens declares is a greater industrial than agricultural state, will be greatly benefitted by the bill if the pending legislation is enacted.

The stations provided in the bill will act in the same capacity in connection with minerals as do the agricultural experiment stations in connection with agriculture.

Professor Stephens stated to a representative of The Constitution today that twenty-three minerals were being mined in Georgia and sent to other states in commercial quantities, and that nothing was being spent in this connection in that state.

The bill is being pushed by Congressman Howard and Senator Hoke Smith, as a war measure, it being stated that it will bring to the aid of the war department over $50,000,000 of the best engineering and scientific research equipment in the leading technical institutions in the country.

A rotary stump cutting machine has been invented that clears land and prepares the wood for paper pulp in the same operation.

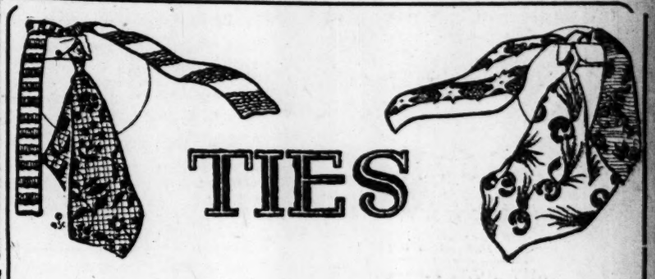

THE CRAVAT can well be classed with the list of "essentials" in summer time, for it is the most attractive adornment with which the masculine persuasion can regale themselves.

Our line of summer neckwear contains the most wonderful assortment of patterns and the richest colors we have shown in many a day.

Narrow, medium and flowing-end four-in-hands, also fine knitted cravats, in plain and fancy colors.

The price range begins at **50c** and then up to **$2.50**.

Carlton's
36 Whitehall

Coal—And Rising Costs

To The Atlanta Public:

When the government fuel administration figured on what margin to allow the coal dealers for handling and delivering coal in small quantities to the consumer, decision was reached, in the face of public clamor, to give the same margins as of June, 1916, plus 30 per cent.

We knew at the time that was too small; but we accepted it and have since made the best of it.

Officials of the fuel administration, notably among them L. A. Snead, assistant to Dr. Garfield, who investigated conditions here, have stated that our margin is low.

Mr. Snead, himself, said that as a result of his inquiries over the country, he considered $2.50 to $2.75 would be a fair average margin, under local delivery conditions.

How many other lines of business handling essential commodities, or even semi-luxuries, are doing business under the abnormal conditions of today, on a basis of 30 per cent over two years ago?

How many people are now living on a basis as low as 30 per cent over normal times?

We are having to meet abnormally rising costs just the same as the individual, just the same as those engaged in other lines of business.

Our labor that formerly cost us $1.15 to $1.25 a day, now gets $2.25 to $2.50, and it is difficult to get it at that.

There isn't a dealer but has from one to a dozen wagons tied up because he cannot get the men to drive them.

Railroad and government prices for labor are getting the best of it, and it is practically impossible for us to secure efficient men at these prices. If we paid more, it would leave us with a deficit at the end of every month.

We used to feed a mule for $12 a month; now it costs $30.

There's 100 per cent advance for labor and 150 per cent for stock feed.

Wagon tires have gone up 100 per cent. The price of wagons has advanced 60 per cent.

Salaries have necessarily been advanced to enable employees to meet higher living costs.

Taxes, rents, insurance—EVERYTHING—has advanced; and for everything we use and must have we are paying now from 50 to 200 per cent more than was the case two or three years ago.

And yet we are asked to do business on a basis of only 30 per cent above our margins of two years ago.

Our experience with rising costs is not singular. It parallels your own.

Your flour (when you can get it at all), your meal, your almost every food product, your newspaper, your letter postage, your shave, everything you need and must have, is now costing you from 50 to 200 per cent more than you paid a couple of years ago.

You are meeting these costs where you can. Where you cannot, you are doing without.

We are meeting them as best we can—

Out of our $2 margin.

When we have done it, there isn't much left—sometimes nothing.

Any other expense put upon us would be the last straw.

We should have to quit business or get more margin.

In either event it would mean that—

YOU WOULD HAVE TO PAY MORE FOR YOUR COAL!

Atlantic Ice & Coal Co.
Aycock Brothers
Burnwell Jellico Coal Co.
R. O. Campbell Coal Co.
Carroll & Hunter
City Coal Company
East Side Lumber & Coal Co.
J. Farmer Company
Fulton Ice & Coal Co.
Gate City Coal Co.
T. A. Hinson
Jellico Coal Co.
H. Lessnoff
Meinert Coal Co.
Procter Coal Co.
Piedmont Coal Co.
Randall Brothers
W. R. Smith
Southside Coal & Wood Co.
Templeman Coal Co.

THE CONSTITUTION

ESTABLISHED 1868.
THE STANDARD SOUTHERN NEWSPAPER

Published Daily, Sunday, Tri-Weekly
CLARK HOWELL
Editor and General Manager

Directors: Clark Howell, Roby Robinson, Albert Howell, Jr., E. R. Black, H. W. Grady.

THE SOUTH'S STANDARD NEWSPAPER · CONSTITUTION · WISDOM JUSTICE MODERATION · ESTABLISHED 1868

SIXTY-SIX STARS, U. S. A.

Entered at the postoffice at Atlanta as second-class mail matter.

ATLANTA, GA., June 12, 1918.

Telephone Main 5000.

SUBSCRIPTION RATES.
By Mail in the United States and Mexico
(Payable invariably in advance.)

	1 Wk.	1 Mo.	3 Mos.	6 Mos.	12 Mos.
Daily & Sunday	.15	.65	$1.95	$3.75	$7.50
Daily only	.12	.55	1.50	3.00	6.00
Sunday	.05	.25	70	1.25	2.50

By Carriers.
City and country, 15 cents per week, or 65 cents per month.

J. R. HOLLIDAY, Constitution Building, sole Advertising Manager for all territory outside of Atlanta.

The Constitution's Washington office is at 318 Riggs Building. Mr. J. A. Hollomon, correspondent.

THE CONSTITUTION is on sale in New York city by 2 p. m. the day after issue. It can be had: Hotaling's Newsstands, Broadway and Forty-second street (Times building corner), Thirty-eighth street and Broadway, and Twenty-ninth street and Broadway.

The Constitution is not responsible for advance payments to out-of-town local carriers, dealers or agents.

Member of the Associated Press.
The Associated Press is exclusively entitled to the use for publication of all news dispatches credited to it or not otherwise credited in this paper and also the local news published herein.

THE TEACHERS' APPEAL.

At a meeting of the Atlanta Public Teachers' association yesterday, a report of which appears elsewhere, action was taken, in the form of an appeal to the city council, for a just and reasonable increase in salaries.

The school teachers of Atlanta are the poorest paid of any class of public servants.

A year ago the city raised the salaries of its policemen and firemen, and there was a sort of camouflage increase in the pay of teachers, the additional amount to some of them being as little as one dollar and forty cents per month, with no increase granted many of the best teachers.

Taken as a whole, the increase was a pretext, and not a reality.

The teachers ask a 30 per cent raise for all employees of the public school system now receiving $100 per month and less, and a 20 per cent increase for all now receiving more than $100 monthly.

The board of education recently recommended a $10 per month salary raise for all teachers receiving less than $100 per month; which is good, as far as it goes—but it does not go far enough.

The teachers not included in this recommendation are the ones who have been in the system longest.

The record of past and present efficient service entitles them to what they ask, and their point is that all who are public servants of the city should fare alike—on a basis of compensation commensurate with their work.

CONCRETE AFLOAT.

That the merchant marine of the future will consist in a large measure of craft built of concrete has been placed in the list of industrial probabilities by the recent performance of the Faith.

The Faith is a big cargo-carrier built at San Francisco largely as an experiment. Its hull consists entirely of reinforced concrete.

The vessel was launched amid misgiving, even upon the part of her builders, and many patriotic citizens considered the time and money expended upon her had better have been put into Liberty Bonds, because, they thought, the ship would not "work."

Made ready for sea, the Faith was given a thorough trial spin around San Francisco bay, and behaved in a very self-respecting manner; then she was steered through the Golden Gate and headed for Puget Sound.

The first day out the Faith went to grips with a storm, and the rest of the voyage until Cape Flattery was rounded was one continuous battle with the elements. The Faith was given a shaking up that would test the endurance and seaworthiness of any craft, but she maneuvered well, says her captain, and the official observers who made the trip, and "made good," docking at Seattle on schedule time.

Commenting editorially upon this nautical innovation, The Seattle Post-Intelligencer said the next day:

> The ship experts who made the first trip are frank in their statements of belief that the ship is all that a ship needs to be, and this belief is founded on weather experiences encountered on the voyage north sufficient to test the seagoing qualities of the new craft to the fullest extent necessary.
>
> While the details of the observers' reports will not be available to the public until after they have been sent to Washington for official inspection, the testimony of the officers and crew is sufficient to convince the public that the concrete ship is an addition to our war fleet worth having.

There was a day when wood was considered to be the only material adaptable to shipbuilding. But the world learned while sailing in wood; and steel came into use and rapidly rose to a place of prominence.

Now comes concrete; and the performance of the Faith would indicate that the concrete ship has come to stay.

It has many points of advantage, chief among them being speed of construction and relative cheapness as compared with either steel or timber.

And another thing: The supply of concrete material is practically inexhaustible.

UNBELIEVABLE VANDALISM.

News reports from Thomasville, Ga., state that many valuable cattle have died in that section of Thomas county during the last few days, under mysterious circumstances, evidently by arsenic poisoning.

Investigators are working upon the theory that the cattle have been poisoned by dipping-vat resisters.

This theory is given added plausibility by the fact that arsenic is the chief ingredient in the formula of the regulation "arsenical solution" with which the dipping vats are charged, that solution having been proven the most effective in eradicating the Texas fever cattle tick. It is given still further strength by the fact that one of the so-called "arguments" which the few remaining narrow-gauge dipping resisters use to keep alive the fast-waning spirit of opposition to tick eradication is that the dipping of cattle injures, or is likely to injure, them, and that the animals are in danger of being poisoned by swallowing quantities of the arsenical solution.

Both of those contentions are absurd, and have been so proven time and time again, but still they are being resorted to by those few who have set themselves aggressively against progress, solely for want of more stable bases of opposition.

It is hard to undertand the mental processes of a man who is opposed to the dipping of live stock as a means of freeing the state of the tick incubus. It is more difficult still to understand the minds of men who resort to violence and the dynamiting of dipping vats to obstruct this good work; but the poisoning of cattle—in the hope, possibly, of substantiating in ignorant minds the claim that dipping is dangerous—constitutes almost unbelievable vandalism!

Complaints have been made by those most actively interested in promoting the work of tick eradication that, owing to personal fear, local politics or actual sympathy with the dipping resisters, it is difficult—and in some instances, impossible—to induce local peace authorities to proceed against vat dynamiters.

That, too, seems almost unbelievable; but one thing is certain: If the state and local authorities will not act, the federal government must, because it will not do—especially in times like the present—to permit a great food-productive movement like tick eradication to be held back by a little group of ignorant, reactionary criminals, and a few craven or crime-condoning, misfit officers of the law!

The progressive sentiment of Georgia demands that this dipping-vat opposition be crushed.

In the case of this alleged wholesale poisoning of cattle, investigation should be prompt and thorough; and, if it is found to be the result of willful action, the offenders should be collared and punished to the full extent of the law!

"SHOWING" THE HUN.

The American troops have given such a good account of themselves in any sort of fighting on the French front that the German "reads as he runs!"

And he reads that to which he seemed blind, before the Americans got busy,—that he is up against real fighters, like our invincible Marines, who have only waited for a chance to "get him," and who will never stop short of that.

The victories they have scored already are prophetic of "the greatest that is to come." The little battles are throwing light on the big event.

And there are big things to their credit now. Because they started big—in a great-souled, glorious way!

Our troops come from fighting stock, and of this The Kansas City Times well says:

> The fighting, the courage, devotion and sacrifices of the troops in the civil war were unequaled in any conflict the world had known. In proportion to the numbers engaged the losses were as great as the battles of today show. The American soldiers of today will equal the record of their fathers. They are of the same stock, and it has not run out. We have a great tradition to maintain.

And that's just the way "Our Boys" feel about it—that they must live up to the light of the glory of the Past in the fight to make the Future free and the world "safe to live in."

The "little" profiteers are only so in name. They all hit as big as they're able to.

If beaten John Barleycorn owned all the jails that will be for rent he might still consider himself a "landed proprietor."

Our boys over there are not only "holding their own," but they're getting what the German thinks he owns.

The kaiser telegraphed his wife as to how well the crown prince posed for his picture while his troops were being slaughtered.

The patriotic spirit says to Uncle Sam: "If you don't see what you want, you have only to mention it."

And with greater hog-raising at home, just think of the cracklin's we'll have for the cornbread!

June weather is merely trying to impress the world with the idea that "red hot and still heating" is a pretty good get-there motto.

Also, it's up to the home thrift stamp army to go over the top.

JUST from GEORGIA
By Frank L. Stanton

"Home's in the Fight."

In dreams we hear the big
guns roar,
Glimpse battles every
minute;
But though we dream
about the war,
We're workin' for to
win it!

We work by day
And candle light—
Home's in the fight!
Home's in the fight!

We till the soil and speed the mill
For life—and all that's in it;
The ceaseless work for war until,
With God and men, we win it!

True work by day
And candlelight—
Home's in the fight!
Home's in the fight!

* * * * *

How Sam Jones Said It.

Of "drybone" that is not "dry," The Houston Post concludes an editorial with this little story:

"An old brother used to come up repentant after a hard set-to with John Barleycorn, and say to Sam Jones: 'Brother Jones, I've been overtaken by a fault again.' Sam replied: 'You're an old liar, you overtook the fault; a jug's got no legs.'"

* * * * *

The Resourceful Brother.

Ole Satan come in de summertime,
An' twuz up a tree I had ter climb;
An' Satan sot fire ter dat tree,
An' whar wuz me, an' whar wuz me?
W'y, I des sot in an' prayed fer rain,
An' it tumbled down on de hill an' plain!
De Lawd's wid de righteous—make no doubt:
Dat rain des drowned de fire out!

* * * * *

So, You'd Better Hustle!

"Work week-days as you pray on Sundays," is the timely sermonizing of Deacon George Bailey, who "lines it out" as follows:

"When you pray for a harvest and then sit down and do nothing while the Lord is sending the sunshine and the rain, it is a sign you are going to be in an awful fix in the next world if there is no ward in heaven for lunatics and the weak-minded."

* * * * *

How Hoover Helped.

Another tribute to Hoover from the practical singer of The Arkansas Gazette:

"If nothing else,
Hoover has put
The big kibosh
On that old joke
About the young wife's biscuits."

* * * * *

"Ten Years Behind."

The Thomasville Times-Enterprise says it this way:

"The fellow that is going to fight them when they come over here is just ten years behind the fellow that is fighting them so they can't come over here."

* * * * *

A Home Petition.

Lord send the rain—
Not because we're prayin',
But that we're workin' for the light
That leads us to the restful night,
And the blessing of the rain.

* * * * *

Word From Br'er Williams.

De folks what wuz bo'n tired has come ter de place whar dey got ter git a move on, an' dey ain't goin' ter have time ter ax how come an' why.

Commercial Secretary In California Writes Georgia Body for Aid

Andrew M. Cates, secretary of the chamber of commerce in Orland, Cal., realizing the efficiency of the Georgia State Chamber of Commerce, has written to Miss Gertrude V. Kelly, secretary of the Georgia chamber, asking for information concerning the maintaining of a commercial organization. His letter was as follows:

"Will you kindly send me your bulletin that contains the article, "How to Organize and Maintain a Local Chamber of Commerce." Having recently attended the Commercial Secretaries' convention in Long Beach, Cal., I heard several favorable comments on your organization, and this article mentioned. I will thank you for sending this to me, and in return will be glad to co-operate with you in any way along the lines of chamber of commerce work."

Roads Must Be Kept Up Or They Are Worthless

Editor Constitution: Georgia demands better roads and better streets. Patience sometimes ceases to be a virtue, and now there is an insistent demand from all parts of the country. Our highways are very bad. Whether it is the famous thoroughfare, Peachtree to Buckhead, or the country crossroad from Posey Corners to Possum Trot, it is the same. Just one bump after another.

Why these rough highways? Not lack of money. Not lack of labor, but lack of proper care and attention. That is the answer. That is the trouble with Peachtree street, and that is the trouble with nearly all the 50,000 miles of roadway in this state. If Peachtree had been properly looked after it would not have deteriorated to its present condition. That job of paving would have lasted twice as long. That comes of neglecting repairs.

And what is true of Peachtree street is true of streets and roads all over the country. We may find the convict gang, with 500 to 1,000 miles of roadway to keep up, comfortably settled in some remote corner of the county, cutting down some big hill or widening some favorite stretch of road, while the balance of the county, with its hundreds of miles of roadway, is neglected from year to year. The necessity of repair work seems to have entirely escaped from the minds of many of our road commissioners.

What our state needs very much is a system of better country roads. Not necessarily wider and not with the hills all cut down, but a reasonably smooth road bed. That can be accomplished easily by intelligent and frequent scrapings and repairs, and that is the only way it can be done. Traction engines and road scrapes will solve the problem.

No matter how fine and expensive our highways may be, they must have repairs, and, in its last analysis, that is the road work for our state. Timely repairs on the paved streets and frequent scrapings of the country roads, to the exclusion of big hill cutting and road-widening, must be the policy of our road commissioners if we are ever to have good roads for the people of Georgia. C. T. SMITH,
President Country Bankers' Association of Georgia.
Concord, Ga., June 9, 1918.

Court of Appeals of Georgia.

Arguments on Tuesday closed with No. 9725; and the court adjourned until Wednesday afternoon.

Bartlett Will Take Charge Today Of the New Farm Furlough Bureau

This morning N. G. Bartlett, of Dublin, Ga., who has been appointed by Governor Dorsey to assume charge of the newly-created farm furlough bureau to investigate applications by soldiers for a period of leave to return to farm work, will open his office at the capitol in the executive department.

During the morning he will hold a conference with Governor Dorsey, who will return from St. Mary's, Ga., where he has been attending the Mississippi gulf and Atlantic canal convention. They will discuss the work preliminary to opening the way through the bureau for a return this summer to active production of many boys who have been taken from the farms through the operation of the draft. The work of the bureau will be carried on under the direction of the Georgia State Council of National Defense.

Under provisions of the Dent bill of recent passage, granting of furloughs for agricultural pursuits to soldiers was made possible. Heretofore this privilege has been of very little value to Georgia. Governor Dorsey, realizing the economic advantage to the state in producing and conserving its crops, when every bit of production counts against Germany, has sent repeated communications to Washington upon the subject, and, finally, created the farm furlough bureau.

This office will now handle the applications of soldiers at the camps who wish to be released for farm service where they are needed.

LOCAL KIWANIS CLUB RECEIVES ITS CHARTER FROM NATIONAL HEAD

A dinner was given by the Kiwanis club of Atlanta at the Kimball House at 6:30 o'clock last night in honor of A. S. Brown, of Buffalo, N. Y., an international organizer of Kiwanis clubs, who is in Atlanta for the purpose of presenting the Atlanta club with its charter. The dinner was a very enjoyable affair, and was attended by nearly every member of the club. Barbour's orchestra furnished an excellent musical program.

Mr. Brown told of the work of organizing the first Kiwanis club in the world at Detroit, Mich., then one at Cleveland, Ohio, and then Pittsburg and Buffalo, and from that beginning these clubs have spread over the world. The word "Kiwanis" is an Indian word, which means "I trade." Atlanta bears the distinction of being the first club in America to pay in full for the required number of members before securing the members. Mr. Brown presented the president, George L. Hunt, with the charter for this club, and welcomed Atlanta to the national organization.

Mr. Brown is on his way to Providence, R. I., where the national convention meets June 25, 26, 27, 28. Delegates are to be sent from here, and the motion was made and passed unanimously that an effort be made to have the national convention meet in Atlanta next year.

Mr. Landis, vice president of the Chattanooga Kiwanis club, was present, and made a talk on what the Chattanooga club is doing, and he especially stressed the war work that his club is undertaking. The keynote of the national convention is co-operation with the United States in order to win this war.

W. W. Orr, president of the Atlanta Retail Merchants' association, made an address of welcome to the youngest club of the city. He stated that all Atlanta would co-operate with it. He wished for the club great success, and he stressed the word "success," for he said that if anybody or anything "won," it did so at the expense of others, while if anybody or anything succeeded it was with the help of others and by co-operation.

A membership campaign is on now for new members, and it is hoped that one of the livest clubs in the country will be here in Atlanta.

WEATHER TO BE FAIR AND WARMER TODAY, STATES FORECASTER

The weather will be fair and much warmer in Atlanta and vicinity today, according to the report from the United States weather bureau.

Light local showers occurred during the past twenty-four hours in Texas and in the eastern part of the cotton belt, mostly in Alabama and Florida. A few stations on the north Pacific coast also reported showers. Over most of the interior the weather continues generally fair.

A disturbance of moderate force has appeared over Minnesota, which is accompanied by warmer weather in the Mississippi valley. The 7 a. m. temperature was as high as 78 degrees at Kansas City, and 74 at St. Paul. Elsewhere moderate temperatures continue to prevail, especially along the northern border of the country, where the 7 a. m. temperatures Tuesday morning were generally below 60 degrees.

In the east fair weather is likely to prevail for a few days with slightly higher temperatures.

No Peace With Germany Until Hun Is On His Knees

(From Manufacturers' Record.)

Until heaven and hell are synonymous terms, America should not think of peace with unrepentant, unconquered Germany.

Unless American men are degenerate sons of noble sires;

Unless American women are not of the stuff which gave strength to the men of revolutionary days, and unless, too, they have less womanhood than the splendid heroic women of the south and the north alike who, between 1861 and 1865 laid their all upon the altar of their country, and never faltered amid the sorrows of that fearful four years of civil war, then there will be no word or thought of peace with an unbeaten Germany on the part of any honest-hearted man or any woman loving womanhood more than life.

The Son of God might have saved His life, but he chose to die that millions might be saved.

Judson and Livington and hundreds of other missionaries have gladly endured hardships unto death that others might live.

Would Mary have called her Son from the Cross? Would the mothers of all the heroes who have died like Judson and Livingston for others, have called them from the sacrifice and saved their lives at the expense of others?

To ask this question answers it.

Our loved ones are offering their lives that others may live; that womanhood may be saved; that children may be kept from the power of the unhung brutes; that civilization and liberty may not perish from the earth.

Would we call them back from such superb heroism, such Christ-like sacrifice made, that others may be saved?

The question answers itself—a thousand times. No!

False to God's greatest gift to man, except that of His own Son, womanhood and babyhood, wifehood and motherhood, false to all human liberty for all time to come is even a thought of peace with an unwhipped Germany. Then put away from the innermost thought of every soul any suggestion of peace, any desire for peace except that peace which can come only over the unconditional surrender of Germany and her allies, over the dead bodies of their leaders and over all the vileness that has made Germany a stench for all time to come in the nostrils of God and man.

NECESSITY OF WORK ON CHILDREN'S TEETH URGED BY DELABARRE

Dr. Frank A. Delabarre, of the orthodontic department, Forsyth hospital, of Boston, spoke in Judge Pardee's courtrooms Tuesday morning under the auspices of the child welfare department, Atlanta-Fulton County Unit, Council of National Defense, of which Mrs. Dan Pardee is chairman. Mrs. Pardee introduced Judge Spencer Atkinson, who introduced the speaker.

Dr. Delabarre is a man of great breadth of vision and with a great love for the child. He feels that if you can immediately gain the confidence of the child there will be no protest on the part of that child when it comes to necessary dental work.

"Begin early with the dental work of the child," he urged. "Clean his first teeth for him so that he will form the habit so early that it is almost instinctive. Take him at 3 years to a dentist or dental clinic, and thereafter three or four times a year, so that he may have his teeth overhauled and cleaned, so that a small cavity may not grow into a large one.

"The relationship between bad teeth and bad health is much greater than is generally considered," Dr. Delabarre continued, "as bad teeth interfere with mastication, and bad conditions in the mouth are nesting places for bacteria of all kinds. The constructive work begins with the baby and its habits.

"Just as preventive medicine has gained such strides in the last few years, just so dentistry is preventing diseases among children, and we must heed the urge of the great specialist who pleads with us to give our attention to the 'littlest ones' so helpless, yet so malleable."

BUSINESS LEADERS TO CONSIDER NEEDS OF THE WATERWORKS

Realizing the need of immediate improvements in the Atlanta waterworks system, Councilman A. J. Orme, who is also chairman of the bond compaign committee of the chamber of commerce, has called a meeting of over 100 representative business men in Atlanta to be held in the committee room of the chamber of commerce at 11 o'clock this morning.

Men representing every section and interest in the city will be present at this meeting, where facts will be laid before them and steps will be taken to meet the situation.

FREE INOCULATIONS FOR TYPHOID GIVEN BY HEALTH SERVICE

The United States Public Health Service, with rooms in the Rhodes building, is dispensing free inoculations for typhoid, and the public is urged to take advantage of the precautions that are offered them by this service.

Thousands of Atlanta people have been given the anti-typhoid serum, smallpox vaccinations and other preventatives and treatments, including workers at eating places, candy factories, soda fountains, barbers and school children. The offices of the service are located on the fourth floor of the Rhodes building, and the physicians in charge of the inoculations are well equipped and capable. Everyone receives courteous treatment and the federal health service is anxious that every person in the city of Atlanta be made immune to the dread typhoid.

YAARAB TEMPLE PLANS FOR GREAT CEREMONIAL

Yaarab Temple's four representatives to the imperial council of the Mystic Shrine, Potentate George M. Napier, Past Potentates Forrest Adair and Walter Andrews, and Noble Homer McClatchey, of Rome, have returned from the gathering at Atlantic City, where they report was held a lively session, patriotism being the feature of the meeting.

Potentate Napier announces that a ceremonial session of Yaarab Temple will be held on the 26th instant, and applications of the unregenerates must be in the hands of Recorder Geoorge E. Argard, 1916 Healey building, not later than the 15th. Already a large number have applied, and a big class will take advantage of this opportunity.

Several military men will be among those to be initiated at the meeting on the 26th, and big preparations are being made by Nobles Charles A. Bowen and Henry E. Watkins, chief directors of ceremonies. Noble C. L. C. Thomas, chairman, and Noble Len C. Baldwin, vice chairman of the reception committee, will be on hand to welcome the Shriners.

Specific Illustration of Inefficient Mail Service

Editor Constitution: Apropos of our vitality needed improvement in mail service and your splendid and well-spoken logic directed at its inefficiency, I ask you to glance at the postmark on the front and back of envelope inclosed, showing that it was mailed to me at Selma, May 25, and that it did not reach Atlanta until June 9.

Incidentally, contents of the letter that this envelope carried urged the quick attention to three rather important matters.

(Mrs.) MILTON E. JOHNSON.
Atlanta, Ga., June 10, 1918.

FINE REPORT IS MADE BY CARNEGIE LIBRARY

At a meeting of the trustees of the Carnegie library, held in the library office Tuesday afternoon, the librarian submitted the following summary of the statistical report for the month of May: Books catalogued, 593; books lost and paid for, 26; books issued to adults for home use, 18,966; juveniles, 8,526. Total, 27,492.

New membership added: Adults, 270; juveniles, 140. Total membership to date, 48,733. Sixty-one new books were donated. Fines paid during the month amounted to $244.35.

The vacation privilege of taking six books, to be returned at their return to the city, is to be granted, as usual, to the members of the library going away for the summer months.

German-Americans Who Vilify England

BY NEWELL DWIGHT HILLIS
(Pastor of Plymouth Church.)

Copyright, 1918, for The Atlanta Constitution.

The biography of Grant holds many exciting incidents. One of them concerns a spy who nearly wrecked Grant's plans. It seems that a rumor came saying that Sheridan had been defeated at Winchester. A telegram came a few minutes later saying that Sheridan was recovering from the disaster. Meanwhile, Grant noticed one of his young assistants was endeavoring in vain to conceal his pleasure over the news of Sheridan's defeat. That feeling seemed inexplicable to Grant. The commander-in-chief had three armies—Sherman's in the south, Sheridan's in the valley of Shenandoah, and his own army of the Potomac. How could a young aide rejoice over Sheridan's defeat without down in his heart wanting Grant defeated, the union destroyed, and secession made a success? Grant became more and more alarmed. He told one of his associates to follow this youth, whom he feared was a spy. Shortly afterwards the man was discovered sending signals, and tried, the proofs of his treason uncovered, and finally he was executed.

Dr. Hillis.

Today certain German-Americans never tire of announcing their Americanism. Their favorite expression is: "Germany was the fatherland, but the United States is the wife." Not daring, therefore, to attack our government, afraid to confess that they want Germany to succeed, and when that time comes expect to hold certain offices under Germany, they spend all their time vilifying Great Britain. There is one absolute and invariable test of the German-American's treason to this country, and that is bitterness toward England, because England is doing all she can to prevent Germany's complete victory. One thing has saved this country during four years, giving us a chance to prepare—Great Britain's fleet, holding Germany's battleships behind the Kiel canal. Today our republic is defended by three armies—General Pershing's, General Foch's and Haig's. But whenever a German-American vilifies Haig and attacks England you may know that down in his heart he wants Pershing defeated, the United States conquered, and Germany made victorious. The German-American who vilifies Great Britain is angry because Great Britain has prevented Germany from loading a million German veterans upon her six or eight thousand passenger ships, freight ships, sailing vessels and war fleet, and sailing to New York and assessing fifty billion dollars indemnity upon us.

In a certain western state a German professor of electricity resigned from his institution. He was receiving about $3,000 a year. Many months passed by. One day this man was heard defaming England. "England has destroyed the freedom of the seas. England controls Gibraltar and the Suez canal. England is the great land pirate. England is the world butcher." A secret service man followed the German professor, and found that he was working as fireman at the wireless station of that great city. This German professor of electricity had resigned a $3,000 a year position to work for $75 a month as fireman. As soon as he found that the United States government was upon his track he fled to Mexico. This spy's camouflage was love for the United States, but his treason was revealed through his hatred of England. That man should have been arrested at dark, tried at midnight, and shot at daybreak.

There is a newspaper reporter in this country. This German-American was caught by a trick. Another reporter faked a story, writing out on his typewriter an account of several German submarines getting into the harbor of Liverpool and blowing up half a dozen English steamers and killing several thousand Englishmen, and this German-American reporter lifted his hands into the air in glee, and in the presence of half a dozen fellow reporters shouted: "I knew it! I knew it! I knew the Germans would smash Hades out of them!" In that moment he revealed his real attitude toward the United States. Any man that wants Admiral Beatty defeated wants the American transports sunk and American soldiers murdered. That reporter should have been arrested at dark, tried at midnight, and shot at daybreak.

In another city there is a young Irish writer. He fulfills all the proverbs about the crazy Irishman. In connection with the Sinn Fein conspiracy this young writer proposed the health to the memory of Sir Roger Casement, the success of the revolution, and poured forth such bitterness upon England as cannot be described by those who hate ingratitude toward a country that has given us a chance to prepare. Wherever that man goes he carries hate with him toward Great Britain. His atmosphere is malign; his presence breathes treason toward England. That is another man who should have been arrested at dawn, tried at noon, and shot at sundown. No man can serve God and Mammon. No man can be faithful to the United States who hates England and loves Germany. He must love the one and hate the other; he must hold to the one and despise the crimes of the other. At one and the same time no man can serve God and the allies and also Germany with the devil.

Says Farmers Should Not Work Fields on Sunday

Editor Constitution: The letter published in The Constitution, signed by T. M. Boaz, Calhoun, Ga., saying that farmers should be allowed to work in the field on Sunday, and that we need a law passed to that effect, as it appears to me, carried with it not only a needless, but a very wicked and dangerous thought.

Needless, because there would be nothing gained, for the reason that the human body was not made to work without rest. If any one wants to work more hours there is nothing to do but work earlier and later, and only stop a few minutes at noon. I think that the men who drove their teams all day Sunday in early days were passed and left by the men who let their teams rest all day Sunday after they had traveled all the week.

Wicked, because it would be violating the laws of God to work in the field on Sunday.

Dangerous, because the people or the nation that wandreth away from God is lost. I cannot see how anyone can think that a people or a nation could gain anything by praying to our God to help us to win the war and at the same time pass laws to work on Sundays, breaking the Holy Sabbath trying to produce food to win the war.

We all know that we cannot make any food without help from our Supreme Father. That without the showers sent from Him the plants that produce the food will wither and die. If He willeth, the storms and the hail can destroy every growing plant. Knowing these things as we do, I cannot see how any man can ask that our country pass a law that would be a violation of the Law of God. C. C. BELCHER.
Whigham, Ga., June 9, 1918.

TEACHERS NAMED BY SCHOOL BOARD

Nominations of Miss Laura Smith Are Approved—No Action Yet Taken on Professor Rein's Resignation.

The board of education at a meeting Tuesday morning unanimously accepted and approved the nominations of Miss Laura M. Smith, temporary superintendent, and elected the teachers who will serve during the next term in the Atlanta public schools, only a few teachers who have not yet stood their examinations being left off the list. Superintendent Wardlaw, Charles N. Culver, supervisor of the high schools, and Professor W. F. Dykes, principal of the Boys' High school, were not re-elected, because they are involved in the investigation that is now being made of the school department by a committee from the city council.

The board of education refused for the present to accept the resignation of Professor O. P. Rein, instructor in English and Latin at the Boys' High school, who is said to have made disloyal remarks and, who is charged by Professor Dykes, with unpatriotic conduct. Professor Rein left the city the morning an interview was printed in The Constitution, in which he declared he did not care how the papers quoted him. The high school instructor is now in Gastonia, N. C. W. H. Terrell made a motion to accept the resignation, but James L. Key suggested that action in the Rein case be withheld pending the investigation, and this course was taken.

Stores to Sell Books.

After discussing the matter of selling school books at the school buildings, the board authorized the following firms to sell school books and supplies for the coming school year at a profit of 15 per cent: Lester Book and Stationery company, Miller's book store, Milton-Bradley company and J. C. Garvan, trading as the Southern Book concern.

This movement was fostered by P. L. Huddleston, member of the board of education, and his advocacy of the measure received an almost unanimous vote of the board.

The assignment of teachers to the various schools will not be made until June 29, when the election of new teachers to fill vacancies has been held. Examination of applicants for teacher's places will be held within the next two weeks.

Miss Smith made the following statement to the board at the meeting Tuesday:

"Today's election includes directors of special subjects, principals, assistant principals and all teachers now in the system whose work has been satisfactory, who have no examination requirements to make up and who desire re-election.

"The list submitted for election today does not include members of the administrative or office force, all of whom will remain in statu quo pending the investigation of the school department by council.

Another Election June 29.

"The next regular election of teachers will be held June 29, at which time the following lists will be submitted:

"1. The names of teachers now in the system who have met examination requirements June 24 and 25.

"2. The names of applicants who are eligible for election.

"3. Supernumeraries.

"In presenting this list of teachers for re-election today, I have made no attempt to fill vacancies, to make assignments or to fix salaries, the question of salaries being held in abeyance until council passes upon the board's request for increases in teachers' salaries, and the matter of assignments being deferred until after the meeting June 29.

"In the very limited time given me to prepare the list of teachers whom I shall nominate today, it is possible that some name may have been omitted through mistake. I shall ask teachers to feel free in calling attention to any such omissions and shall correct them as soon as possible."

Will Study All Rules.

The board adopted the following reolution:

"Resolved, That a committee be appointed to carefully study all rules and regulations now obtaining in the school department, said committee to report to this board such recommendations as to revisions, modifications or amendments as in the judgment of the committee would be beneficial to the system.

"Resolved further, That this committee be composed of the superintendent of the public schools, three members of the board of education, three teachers and one member of the board of lady visitors."

The following committee was appointed: James E. Hickey, chairman; L. P. Huddleston, Mrs. M. C. Thomas, Miss Laura M. Smith, Miss Mary C. Moore, Gilmer Siler, Mrs. Maude White and R. J. Guinn, ex-officio.

Rules for Children.

The following rules governing the issuance of tickets entitling children to seats in the Atlanta public schools have been sent out by the superintendent of public schools:

1. Tickets are to be issued to applicants for the first grade only from May 20 to June 14, inclusive.

2. Applicants for first grade should apply at the school nearest their places of residence.

3. The parents of the children must be bona fide residents of Atlanta to entitle the children to seats in the public schools.

4. Each applicant must present a certificate of successful vaccination signed by an Atlanta physician. The following ceptions are made to this rule:

a. A certificate signed by two Atlanta physicians stating that it would be injurious to the child's health to have him vaccinated;

b. A certificate stating that the child has been unsuccessfully vaccinated three times within the past twelve months.

c. A certificate showing that the child has had smallpox. If this certificate is signed by any other than an Atlanta physician, it must also bear the seal of the ordinary of the county, testifying as to the good standing of the physician in that community.

4. Applicants for other than the first grade are to apply to the superintendent's office for tickets from June 24 to August 17, inclusive.

Instructors Chosen.

Following are the recommendations for teachers for the coming year, as made by Miss Smith and approved by the board, the first group being named for directors, in general, of the schools of the city:

Directors.

K. L. Haralson, D. A. Russell, C. Smith, M. F. Baker, Myra N. Graves, Anne M. Wilby, W. C. Lowe and Hattie Kelley (colored).

Principals.

Mrs. A. T. Wise, Jessie Muse, G. Siler, W. A. Sutton, Lucile Nolan, Sally G. Long, L. R. Flynn, Lillie Wurm, Ada Perrine, J. T. Riordan, Rusha Wesley, Ora Stamps, L. L. Kingsberry, G. M. Brenner, L. G. Garcia, Mrs. L. Neil, Mrs. L. R. Sams, Kate King, Lula Johnson, Agnes Morgan, Mrs. W. P. Davis, Rubina Barrett, Gertrude Corrigan, Emma Wesley, P. Henderson, Nell Gatins, Laura G. Wood, J. Bloodworth, Helen Roddy, Mary W. Postell, Mrs. E. L. Thornton, Mrs. M. C. Thomas, M. D. Mangum, Mrs. C. J. Maddox, Ella W. Smillie, Fanny Spahr, Ruby Jones, Annie Roddey, Mrs. C. Spears, Mamie L. Pittts, Sara Tuck, Ellie Dunlap, Jo Berman.

Assistant Principals.

Mary C. Moore, May Christian, Mamie Wilt, Mary P. Robert, Maggie Solomon, Esther Lyon, Mrs. T. D. Albright, Meta Scarlett, Annie Lewis, J. Bellingrath, May Hardin, Carrie Booker, Edna Baker, Maude A. Rhodes, Lorena Graham, H. Rainwater, M. A. Field, Cecil Landauer, Kate Faver, Dora Wilhite, Kate Massey, Mary Holder, Ida Hurtel, Mary C. Barker, M. K. Crawford, A. F. Bass, Martha Haygood, F. G. Thrasher, Katie Ozmer, Mary Fraser, B. M. Mobley, H. Etter Wilt, Julia Gardner, Nina Fuller, Dorothy Orr.

List of Teachers for White Schools.

P. H. Epps, E. L. Floyd, M. S. Hardvard, W. H. Hitechew, J. V. Hodges, R. C. Little, J. H. Montgomery, C. E. Phillips, E. Ragland, H. O. Smith, T. H. Smoot, J. C. Williams, P. S. Woodward, J. H. Roe, F. B. Anderson; E. Baker, J. Meta Barker, A. Blackburn, M. A. Burtchaell, Annie Barnwell, Mrs. O. D. Colvin, Nevelle Condor, M. Converse, Nona Duffee, A. P. Griffin.

Cora Belle Dawkins, L. O. Kimberly, Connor T. Jones, W. C. Lowe, M. M. Melson, Marie Parks, L. M. Pierce, Mrs. F. Rawls, J. H. Smith, Sallie Stakely, A. Steinheimer, Cora B. Swift, M. Thompson, Kate H. Tobin, Mrs. G. N. Waddell, H. B. Wilson, G. Boatenreiter (clerk), Maud Abernathy, Augusta Barnes, Susie H. Battle, E. Baxter, Flora Beymer.

Mina L. Blount, E. K. Caldwell, Sue E. Claflin, Helen I. Clapp, A. Cunningham, M. L. Culver, Mrs. N. H. Dusenberry, H. E. Galbreath, Emma Gregg, L. A. Hatfield, Nan Henderson, May Hill, Annabel Horn, Emma H. Hunt, L. Hutcheson, Elsie Krumrine, Alice B. Mann, Ida E. Melson, Clara L. Nolan, Mrs. M. F. Overby, C. Parker, E. Peck.

Louise Printup, R. Reeves, Lizzabel Saxon, M. L. Slaton, M. R. Woods, Ethel Woolf, L. M. Sergeant (librarian), R. A. Armstrong, E. L. Barlow, J. W. L. Benson, Stiles Parks, R. S. Goulden, C. E. Betts, H. C. Brearley, W. O. Cheney, T. W. Clift, W. E. Dendy, W. S. Nicholson, W. T. Hanson, P. E. Hemke, F. W. Holt, Jr., H. R. Hunter, W. A. Jackson, J. H. Lewis, E. S. Maclin, F. M. Morse, H. M. Quillian, Jr., T. D. Seals, E. C. Shanks.

Edwin C. Sharpe, Edgar Shelton, Edward L. Sutton, W. A. Sutton, C. M. Stoghill, R. J. Thiesen, C. S. Warren, J. G. Tyson, E. R. Gilbert, Mrs. M. F. Kirkpatrick, B. D. Patterson, Mrs T. R. Weems, Rose Sugarman, Carrie Sasnett, E. Campbell, Alice Foster, L. Stansell, Mrs. C. Summer, L. M. Robinson, Mrs. C. J. McElheney, R. B. Hartzog.

Mrs. J. C. Holmes, Arienne Thrasher, Maude McDaniel, Grace Babb, Mrs. M. L. Smith, A. E. Senkbell, Nellie Camp, M. B. Haralson, Alice Mackay, Laura Wyatt, Alice Wickham, Beulah Adamson, Lina Lovett, Louise Leiper, May Robinson, L. Ella Bussey, Belle Simpson, Emeline Haynes, Nellie Frankel, L. Bloodworth, Laura Hart.

Lelia Branch, Mrs. M. Mahoney, Alice Richards, Belle Long, M. S. Smith, Lolah Parham, Lora Pinnell, V. R. Scott, Mary McGuire, Leola Wallace, Louise Dorough, F. Stephens, Nellie Dibble, F. B. Hudson, Wilhemina Lowe, Ruth Weegand.

T. Masseling, Ira Jarrell, Annie Retsch, Margaret Doonan, Helen Marschall, G. E. Vignaux, Evelyn Moore, M. Thompson, Robbie Dodd, M. Henderson, M. N. Lumpkin, Emelize Wood, Ann Lamar, Mary E. Rivers, Versacola Ball, Lois Chandler, L. Youngblood, A. M. Stuart, Sidney Jordan.

Lena Floersch, N. Arrington, Belle Woodfin, N. Warren, Lena Ledford Burdell, Jessie Lowe, Louise Mills, Mary Graves, Estelle Lyon, Vivian Sewell, Eva Bridwell, Ruth Chapman, Corrine Warlick, Mattie I. Kuss, Mary Lin, Kate Reagan, Mrs. M. E. Laird.

Lula L. Cadle, Mae Ellis, Cline Gibbs, Elizabeth Grant, Bertha Sherman, Clayton Crumley, Mrs. B. Dowdy, Annie McCarty, Thelma Thomas, Bessie Wickham, Evaleen Morris, Lula Z. Herbig, A. Christian, Mary L. McFail, Ethel Hill, Annie D. Bennett, Opal Archer, Grace Anderson.

Mildred Thomson, Mary A. Walker, B. E. Harmon, Edna Huson, Ella May Smith, Bernice Denton, Ethel Reams, D. Mobley, Sophia Senkbell, N. C. Riordan, Louise Hanks, Erin J. Carroll, Ella Dickson, Annie Millner, M. Collingsworth, Chloe Coffee, Ruble Smith, E. Lee.

B. M. Campbell, Mildred Bryan, Eliza Bridwell, F. R. Steinberg, Rachael Hadas, Bertha A. Ford, L. C. Stakely, Lella Mable, Janes Dorough, Rose McKan, B. Buchholtz, Margie Webster, Mary L. Whitely, Lucile Stansell, S. Stephens, M. Steedman, Nell Coyne, W. Clements.

Meta Nichols, J. R. Cargile, Nancy Head, Fannie L. Green, Elsie Barton, Ellen Bittick, Azile Jones, L. Florrid, M. C. Kendrick, A. M. Fuller, L. Downing, Ruth Blodgett, E. Sheperd, Mary Bramlett, Irene Hancock, Bessie Bailey, Stella Murray, Mrs. W. M. Darby.

Minnie Womack, Birdie D. Smith, F. L. Johnson, Sallie James, May Henderson, Josephine Fogg, Alice Lovett, H. K. Gilliland, Sara Bittick, R. B. Whitworth, W. Lovett, Norine Sears, Cornelia Orr, Pattie Harrison, Mary C. Corley, S. C. DeSaussure, Viola L. Parks, C. F. Cooper.

Elsie Stokes, C. Stopfer, Annie Keith, Ida Randall, F. Barrow, A. R. Sappington, M. B. LaHatte, A. R. Estes, F. L. Hepinstall, Rose H. Rowe, Mrs. Annie Vogt Alling, V. Thompson, B. Woodfin, F. Hayes, Rowena Simpson, K. F. Wright, L. Maye Cofer.

Louise Hardeman, Jessie Carson, Fay Sanner, Nora Fleming, Pauline Baker, F. A. Green, Nell Murphy, Mable Jones, A. L. Megee, Eddie Hardwick, Jessie Torry, Marjorie Bleich, Clara M. Fowler, Amelia Smith, Mamie Heinz, V. Heilsman, K. Cunningham, W. L. Carmichael, Mary Adamson.

Mary L. Sloan, Edna Papot, Mrs. V. E. Harris, Mrs. K. S. Bogman, Lella Haddock, Mrs. R. L. Saxon, Lamar J. Jeter, Lella Tuller, Mable Carlyon, Elise Boylston, Janie Solomon, Frances Smith, Rose Wood, Lucile Hunter, Annie W. Hill, G. Pollard, E. Massengale.

D. McGaughey, G. N. Normandy, Maude Cobb, Azile Simpson, Alixe Megee, L. Mullinaux, M. Sanders, E. Ingram, Julia Hardwick, Mrs. L. J. Hill, Eloise Mobley, Rosa May King, Mrs. J. A. Griffin, M. M. Armstrong, C. Hurtel, Kate Thompson, Ruby McCorkle, F. B. Vondereau, Hattie Dunlap.

Pauline Martin, Mary G. Rushin, Estelle Weaver, Olga Reeberg, Thelma L. Keel, Willie Fincher, Edna Bush, S. C. Randall, Ethel Megee, Marie Sears, Ruth Sims, F. Russell, L. Hollingsworth, F. K. McDonell, Eula Rogers, N. Lou Bagwell, Byrntha Dugas.

Daisy Richards, L. Shannon, J. Simonson, Agnes Coleman, Ruth Miller, I. Simpson, Kate Alsabrook, Kate McGuire, Gussie Scully, Mrs. C. Witcher, M. Mullinax, Sara Will Ray, Sara Sasnett, Birdie Thrasher, Ruth Giles, Hattie Taylor, Ludie Simpson, Lucille Morris.

Julia Hendon, Martha Coyne, C. Craig, L. M. Hepinstall, F. E. Lindsey, Frank Taylor, Mamie Millner, A. E. Cameron, M. McD. Wayne, A. R. Setz, Agnes L. Jones, Dorothy Crumley, Pearl Acree, L. C. Henderson, Nell McFail, Mary Bob Huson, Rebecca Ryley.

B. Matthews, Lucile Wyon, Mrs. E. S. Howell, Gussie Fraser, V. Gasson, Ollie May Morgan, A. L. Garner, K. Simpson, Ruby Clay, A. M. Jenkins, Mrs. B. H. Pew, A. Ricketson, Sue Ray Symmes, F. Williford, Josie Webb, Lucile Wells, Dorothy Kreis, E. W. Harper.

Miriam Cooper, Helen Harlan, Nora F. Goodman, F. Anderson, Rosa Berman, Lucie V. Harris, May Taylor, Helen Johnson, Ina Hardy, Mrs. E. Hutchins, C. Campbell, Edna Johnson, A. D. Connally, L. W. Clarke, Gertrude Reiley, Sadie L. Nolan, E. Silvey, Lois Bryant, Marion Winter, D. Dunwoody, Loudie Holland, Emma Prichard, Daisy Ramsaur, Elise Chosewood, Mrs. Osborn Douglas, Lillian Blair, Genie Small Mitchell, Virginia Rodgers, M. K. Crawford.

Negro Principals.

G. L. Williams, B. F. Smith, Mrs. M. A. Jones, E. L. Wynn, Mrs. I. M. Pitts, Mrs. C. B. Pittman, Minnie L. Reid, C. F. McHenry, C. W. Hill, Nellie D. Lewis, C. A. Taylor, C. B. Finley, L. B. Norris, C. L. Harper, C. E. Pullen.

Negro Assistant Principals.

J. V. McHenry, Mary T. Cooke, H. L. Green, R. O. Brown, Buenna V. Wilkes, B. E. Usher, Marie Hill.

Negro Teachers.

J. J. Wynn, W. C. Stephens, E. L. Carter, Marie C. Key, Zetta L. Bowlin.

P. B. Speer, E. Coles, C. L. Chatham, A. L. Hill, A. U. Bell, J. L. Starkes, Madeline Burch, Edith I. Bell, Inez Usher, Rosa B. Hall, Ruby B. Smith, Lena R. Simon, O. D. Rakestraw, A. W. Devine, Ida L. Griffin, E. H. Barnett, J. I. Wimby, Jane White, J. C. Hawkins.

Lilly M. Willis, J. J. Williams, Janie L. Goosby, Ossie L. Moore, Genie L. Manley, G. E. Parks, Minnie L. Bell, Maud E. Hill, R. S. Jones, Aolian Bibb, Minnie B. Dyer, E. E. Hamilton, E. T. Landrum, L. M. Lovejoy, Bessie Landrum, G. O. Phillips, J. M. Jones.

L. F. Kirk, R. E. Dickerson, O. E. Barker, Nannie L. Tate, L. M. Burney, M. H. Wimbish, M. E. Jones, M. E. Evans, Ethel E. Hudson, M. L. Trippe, W. K. Redding, A. H. Greenwood, Ada M. Miller, Mary B. Moore, H. E. Buchanan, A. L. Burke, Mattie J. Ford, Willie M. Cox, A. L. Phillips, M. L. Turner, Clennie E. Kirk, M. B. Paschal, Annie B. Green, Carrie E. Watts, Mable F. Hall, Nannie E. Sims, A. L. Ward, L. M. Bryant, L. M. Billips, J. D. Starkes, N. E. McHenry, Mary E. Burney, S. B. Brewer.

Lucile Ports, L. E. Pharrow, Emma L. Wimbish, A. U. Ford, B. L. Goosby, A. O. Moore, M. I. Lamar, G. L. King, Ruby B. Wise, F. M. Shorter, E. C. Redding, Grethel Hill, L. A. Rush, A. L. McCune.

A. L. Colins, L. M. Minnifield, B. E. Fortson, Delila Evans, J. M. Sinclair, Emma A. Henry, A. D. Badger, Pearl Hubert, Mary A. Grant, M. P. Graves, Annie E. Massey, Mamie B. Timbers, B. M. Westmoreland, Lena J. Campbell.

Invest in Diamonds

Diamonds are steadily advancing in value.

Throughout the world, diamonds are being purchased as the one safe investment which will not be affected by war.

You can buy diamonds on the proper basis here either for cash or on attractive monthly terms.

Selection packages sent prepaid for inspection.

Call at the store or write for booklet, "Facts About Diamonds," and twenty-third annual catalogue.

Maier & Berkele, Inc.

TRUE VALUES

Diamond Merchants

31 Whitehall St.

Established 1887

Big Apartment House Secured For Commercial High Overflow

In order to take care of the 1,100 pupils that are now in prospect for the Commercial High school at its opening next September, the board of education has rented a double apartment house on Central avenue directly behind the present Commercial High, and the building will be put in shape by painting and cleansing to take care of the big increase in scholars for this department of Atlanta's school system.

Last year the 750 scholars who attended the Commercial High school had to be accommodated by using the auditorium of the building, which was without desks or other equipment. This year applications have been received for an increase of more than 200 pupils, and 150 more scholars are looked for during the months between now and the opening of school.

The double apartment house on Central avenue was engaged by the committee appointed by the board of education at a rental of $80 per month, but as the rent will not begin until the first of January, this money will be utilized toward improving and renovating the building. It will be put in first-class shape for the work that is expected of it, and the city finance committee will be asked for an additional $500 with which to complete the work.

The apartment house has 20 rooms, eight of which will be prepared for use by next fall, each room accommodating 35 scholars. The rear of the building will be made to communicate with the present Commercial High school building by a series of improvements, and space in the rear of the building will also be used for school purposes.

P. L. Huddleston, who is behind the movement, believes that a plan can be worked out by which all applicants for seats at the Commercial High may be accommodated. An attendance of between 1,000 and 1,100 is looked for by the opening of the Commercial High school next autumn.

HEARING OF PETITION ON RATES REOPENS

Power Company Hearing to Be Resumed This Morning Before R. R. Commission.

This morning at 10 o'clock the hearing before the railroad commission of the Georgia Railway and Power company's petition for an increase in rates will be resumed. The hearing of the petition began before the commission on May 21, and after continuing throughout the following day, during which time the company presented a mass of figures in its testimony, counsel for the people's committee asked for and obtained a continuation of the hearing until June 12, to enable them to analyze the figures.

The people's committee, headed by J. L. McCord, and with John J. Eagan as vice chairman, is represented by Attorneys Edgar Watkins, W. A. Wimbish, Judge Arthur G. Powel, John D. Little, James L. Mayson and Charles E. Cotterill, and also has the assistance of Professor Bemis, celebrated rate expert. It is expected the hearing will take several days to complete.

LOCAL NEGROES HOLD ANNUAL CELEBRATION

The annual celebration at Lakewood park by the colored citizens of Atlanta under the auspices of the Get-together Charity Festival came to a close yesterday with a great success. More than five thousand colored people paid admission to the fair grounds, where all kinds of amusements were offered free.

The principal feature of the celebration was the chautauqua given in the Terrace amphitheater at 2 o'clock by the leading colored ministers of the city. Rev. L. A. Townsly presided and made the opening address. The principal address was made by Rev. J. T. Wilkerson, of Dalton, Ga. More than $1,300 was raised for the colored charities of the city.

The success of the annual festival was largely due to the management of T. K. Gibson, president, and Captain Jackson McHenry, R. B. Black, W. S. Cannon, J. S. Spratling and S. W. Walker. Professor B. R. Holmes, chairman of the publicity department, states that the association is a permanent one. It plans to raise $10,000 annually for colored charities.

It Cost Eleven Dollars To Make Unkind Remarks About Chief of Police

It cost J. W. Kent $11 for saying publicly that he believed the chief of police "ought to be taken out and shot."

Mounted Officer Paul V. West arrested Kent and told the recorder that the prisoner "butted in" when another man was under arrest.

"Kent appeared to be looking for trouble," stated the officer. "He first said he wanted to get my number, and when I told him he was welcome to it he began to abuse the chief of police and said that any policeman who sued for his job ought to be taken out and shot."

Kent denied casting any aspersions against the good name of the chief of police, and said that the policeman got him mixed up with somebody else.

The recorder told Kent that he had better mind his own business, and fined him $11.

Farmer Is Sentenced For Pointing Loaded Gun at Captain

Charles Brown, a farmer residing near the Chattahoochee river, was sentenced to eight months on the chaingang or to pay a fine of $50 by Judge Andy Calhoun, in the criminal division of the city court, Tuesday morning. He was charged by Captain John Gibbon, of the United States army, with pointing a loaded shotgun at him while the captain and his wife were seated by the roadside, on the premises of the former, so he stated on the witness stand.

Brown also stated that he had his grounds posted and that the soldiers had paid no attention to the posting, and had come over and used his property for picnic grounds and a recreation center, whenever they felt like it. After running a number of them off the farm, he stated that he found the captain and his wife sitting in the shade of the trees on his property on the side of the road reading magazines and newspapers, and, armed with a shotgun, ordered them off immediately. It was claimed that he pointed the gun in the captain's face and forced him into their automobile, which was standing a few feet away, and in which the chauffeur was lounging.

ALLEGED POSTOFFICE THIEVES HELD ON BOND

Ollie Taylor, of 92 Berean avenue, arrested Monday on the charge of being one of the trio who robbed the postoffice substation at the drug store of Dr. W. J. Auten at 808 Marietta street of $450 in cash about three weeks ago, was given a hearing before United States Commissioner W. Colquitt Carter, who committed him to jail in default of a $500 bond Tuesday afternoon. Lee Edmondson, 20 years old, of 270 Whitehall street, his alleged accomplice, was also committed to jail in default of bond of $500. William Johnson, the third youth, whose confession implicated the other two, was released under bond of $500.

Johnson and Edmondson were arrested several days ago on the charge of stealing about $500 worth of hosiery from a freight car in the city. It is also alleged that the trio robbed a freight car in Gainesville several weeks ago.

LANCE HURT IN FALL FROM SMOKESTACK

J. D. Lance, an employee of the Martell Manufacturing company, near East Point, was badly hurt Tuesday afternoon, when he fell from a smokestack, on which he was working, 42 feet to the ground. Awtry & Lowndes' ambulance rushed him to the Georgia Baptist hospital, where physicians stated that his injuries were not serious.

Priestley's Cravenette English

MOHAIR

Independent of all summer fabrics—full of wear, yet light as air—three splendid grades at $15, $20 and $25.

Tropical Worsteds, Wool Crash and Homespuns in neat pin stripes—delicately shaded—heather mixtures in greenish, brownish and grayish colorings at $15, $20, $25 and $30.

Palm Beach and Cool Cloth fabrics in an excellent variety at $12.50.

The above assortment consists of cool, airy, featherweight, dignified garments for wear during the entire summer.

Parks-Chambers-Hardwick Company

Knox Hats — Clapp Shoes

JULY FOURTH PARADE PLANS ARE ABANDONED

Merchants Will Co-operate With Fair Association for Celebration at Lakewood.

The Merchants' Association of Atlanta, at a meeting Tuesday, decided to abandon the plans it had made for a patriotic parade on the Fourth of July, and to concentrate all its efforts in connection with the Southeastern Fair Association's celebration at Lakewood park on that day.

Lucian York, of M. Rich & Bros., was appointed chairman of a committee with authority to make whatever plans may be considered proper to promote a patriotic spirit on the occasion. Because of Mr. York's success in promoting such affairs in the past it is expected that an especially fine program will be arranged for the Fourth.

R. M. Striplin, manager of the Southeastern Fair association, has already arranged to amplify his fireworks program for the night to correspond with Mr. York's plans for the day.

Features of the day will be auto races, motorcycle races, trotting, pacing and running races, in addition to the regular park amusements.

"Noise" Committee Named at Meeting Of Chamber Heads

A "noise" committee was appointed at the meeting of the board of directors of the chamber of commerce Tuesday afternoon, when W. J. Lowenstein, of the Norris Candy company, addressed the meeting on unnecessary noises, which automobiles make, when the mufflers are left open.

Mr. Lowenstein stated he lived at the Winecoff hotel, and could not sleep at night for the useless noises made by the automobiles on the street, and requested that a committee be appointed on the subject to devise a plan to have the nuisance stopped, as the city has ample laws to prevent such occurrences.

Mr. Lowenstein was appointed chairman of the "noise" commitee, which will be composed of Louis H. Hicks, Haynes McFadden and John Lottridge.

INCREASE ALLOWED TO COMPRESS COMPANY

The Georgia railroad commission on Tuesday authorized the Atlantic Compress company to increase its rates for high density compression of cotton, the increase allowed being 25 cents per bale at Savannah and 15 cents per bale at Atlanta. The difference in increase allowed between the two points was due to the fact that at Savannah the company pays a lighterage charge from the compress to ships.

It also authorized the Mutual Telephone company, of Manchester, Ga., to increase its telephone rates 50 cents per station.

GEORGIA ROADS LAUDED BY ARKANSAS PLANTER

Guy Clubb, wife and 18-year-old daughter, are stopping at the Imperial hotel as the guest of Mr. and Mrs. J. A. Lambeth. Mr. Clubb, who is a rice planter in Arkansas, is touring the state in an Oldsmobile, and declares that as long as Georgia is able to boast the good automobile roads that she now has, the increase in railroad passenger fare will hold no terrors for him.

16-YEAR-OLD GERMAN BOY GUILTY OF SABOTAGE

Charleston, S. C., June 11.—One of the first sabotage cases ever tried in a federal court, it is believed, under the act recently passed was heard here Monday afternoon when Louis D. Boette, a 16-year-old boy of this city, of German extraction, was found guilty with recommendation to mercy.

Judge H. A. M. Smith sentenced him to four years in the national training school for boys at Washington. Boette was employed at the Valke & Murdoch plant, where boilers for the government were being made, and placed bits of nails in a pneumatic drill.

GEN. PERSHING SAYS: Tell every one who has a loved one on this side to **write**, and you should add the finishing touch—**Kodak pictures from home.** Jno. L. Moore & Sons, the Opticians, are the Kodakers' headquar-

How Comfortable!

The attitude of the gentlemen pictured here is due largely to their apparel.

Shirts of soft silk texture, outing trousers and shoes; and underwear that feels good and fits perfectly.

Have you ever thought how much your clothier means to you in the scheme of life?

That's really one of the rewards of doing business.

Let us emphasize today a line of Underwear (union suits and 2-piece suits) that will increase your friendship for the store.

Soft—summery—good to touch—good to wear—

Union Suits . $1.00 to $7.50
Two-piece Suits $1.00 to $6.50

By the way, we have the shirts, outing trousers and shoes first referred to in this advertisement.

Buy good goods from a reliable house; also Buy War Savings Stamps and help put Georgia over the top.

Geo. Muse Clothing Co.

3-5-7 Whitehall St.

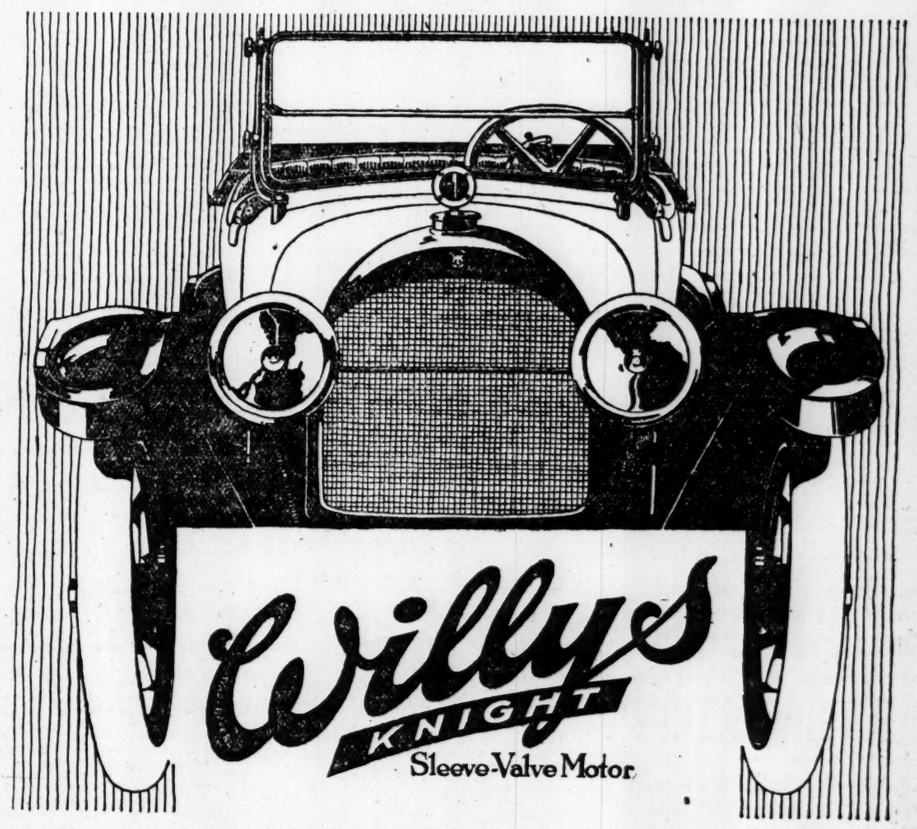

Performs *Consistently*

IF the Willys-Knight price were not so moderate, due to volume production, still this car would be a wise and economical purchase—

because of its *consistency* of performance over a long period of time.

The Willys-Knight sleeve-valve motor is the *only* type of motor that *improves* with use.

It is *self-preserving*—as others deteriorate in service, it *grows better*. It makes possible motor car service of the highest quality.

Its remarkable service is *perpetuated* over a long period of time.

It is powerful, flexible, has no clashing parts to break, no springs to weaken, and no valves to pit or to require frequent grinding.

Four touring car — *Eight touring car*

Willys-Overland Company

Ivy 4720 — 469 Peachtree

SOCIETY

Mrs. Armand Carroll Guest of Honor At Pittsburg Song Fete on Monday

Mrs. Armand Carroll, chairman of community music for the Council of National Defense, woman's committee, Georgia division, and chairman for Georgia of the National Federation of Music clubs, was guest of honor at a great festival of music in Pittsburg Monday night, which The Pittsburg Sun describes as "the greatest musical expression of the community spirit yet achieved in Pittsburg."

The festival was promoted by the Community Chorus of Pittsburg, made up of volunteer singers, brought together by a common desire for the pleasure of singing. They were organized last December, and the membership open to everybody, whether or not they had any previous training. At the June festival they gave Gaul's "Holy City" and old American songs and ballads.

Mrs. Carroll was the guest of Mrs. William McConway, Jr., chairman of the community music committee, and in an interview in The Pittsburg Sun, Mrs. Carroll said:

"The signs of the times are wonderful to behold, a great hope fills our hearts. Democracy is being realized over here and over there, and is coming into being in our hearts and homes and communities. It rejoices me to be in Pittsburg for the festival tomorrow night. As state chairman of community music for the Georgia division of the woman's committee, Council of National Defense, I am particularly interested in community singing. The desire of the council is to start these festivals in every little village; they wish to have the people meet and sing together, in one mind and heart, patriotic songs—that is, songs that will quicken them to a larger patriotism, that will lift them out of themselves and their petty selfishness, to realize the ideals of our true America—liberty, brotherhood, justice, mercy, that will make them lay themselves on the altar of country just as the soldiers are doing over there.

"Pittsburg must rejoice in the success of this work in their midst. It is admitted that we are lacking in community life in America; we don't know what to do when we get together, how to sing together, how to play together, how to enjoy each other. This great movement of community sings will teach us."

Mrs. Carroll, who went to New York for a few days after her visit in Pittsburg, will return home this week.

WILL RELIEVE SICK HEADACHE

Mississippi Lady Recites Her Family's Experience in Prevention of Serious Sickness and Tells How Quick Relief Follows Use of Black-Draught.

Edinburg, Miss. — Mrs. Lula McLauchlin, who lives a few miles out of this town, recently made the following statement in regard to Thedford's Black-Draught, the old, reliable, family liver medicine.

"We have used Thedford's Black-Draught in our family for years, as a liver and stomach medicine. I have used it for indigestion, gas on the stomach, for bloating and a disagreeable taste in the mouth.

A couple of good doses will relieve a sick headache and make you feel like a new person.

I keep it, especially in the winter, for grip and colds. It has been such a wonderful help to us.

Black-Draught has saved us many good dollars in doctor bills, as a great deal of sickness comes from constipation and torpid liver which . . . can be relieved by so simple a remedy as Black-Draught. I praise it to all my friends."

Torpid, or slow-acting liver, is the commonest form of liver trouble met with in America. The liver does not do its duty in helping the digestion of food and regulating the bowels.

Thedford's Black-Draught has been found a very valuable remedy for derangements of the liver and stomach, not only in the case of this Mississippi family, but in thousands of similar cases.

Try Black-Draught.—(adv.)

Beautiful Complexion

A Famous Beauty Gives Her Secret to the World

Free Oatmeal Prescription, You Can Prepare at Home

New York: Many women take care of their clothes, yet neglect their skin and complexion. A rough, wrinkled, muddy skin is more unattractive than ill-kept teeth. It is a simple, easy matter to have a peach-like complexion and smooth, unwrinkled skin. The following prescription which you can make at home is famous for the marvelous, instantaneous results it gives. Get from any grocery store ten cents worth of ordinary oatmeal and from any drug store a bottle of Derwillo, put a little of the oatmeal in a small bag made of cheesecloth, drop on or into the bag ten to twenty drops of Derwillo, dip in warm water and use as a wash cloth, and lo! behold the wonderful change. Blemishes of every kind disappear as if by magic. Freckles, tan, rough skin, coarse pores, blackheads, yield instantly to the first application. Wrinkles and pimples soon pass away, and your new complexion will make you look ten years younger. This is a private formula of a famous beauty.

Note—When asked about derwillo oatmeal combination one of our leading druggists said: "It is truly a wonderful beautifier, away ahead of anything we have ever sold. We are authorized by the manufacturers to refund the money to anyone who is dissatisfied, and we would not permit the use of our name unless the product possessed unusual merit." It is sold in this city under a money-back guarantee by all department stores and druggists, including Jacobs' Pharmacy Co.—(adv.)

THIS WOMAN SAVED FROM AN OPERATION

By taking Lydia E. Pinkham's Vegetable Compound, One of Thousands of Such Cases.

Black River Falls, Wis.—"As Lydia E. Pinkham's Vegetable Compound saved me from an operation, I cannot say enough in praise of it. I suffered from organic troubles and my side hurt me so I could hardly be up from my bed, and I was unable to do my housework. I had the best doctors in Eau Claire and they wanted me to have an operation, but Lydia E. Pinkham's Vegetable Compound cured me so I did not need the operation, and I am telling all my friends about it."—Mrs. A. W. BINZER, Black River Falls, Wis.

It is just such experiences as that of Mrs. Binzer that has made this famous root and herb remedy a household word from ocean to ocean. Any woman who suffers from inflammation, ulceration, displacements, backache, nervousness, irregularities or "the blues" should not rest until she has given it a trial, and for special advice write Lydia E. Pinkham Medicine Co., Lynn, Mass.

Y. W. C. A. Opens Annex.

The Matrons' Co-operative Club of the Young Woman's Christian association will open the Annex Home for Working Girls, at 19-21 West Baker street, the last of June, the annex to be the second home that the association is conducting for working girls. Prompted by the desire of many Atlantans who have expressed a desire to share in the pleasure of furnishing the home, the matrons of the Co-operative club request donations of furniture, household furnishings of any kind. Anything of household usage will be acceptable. Those who desire to contribute to the annex that has 20 rooms, a large living room and two halls, will kindly telephone the Y. W. C. A. in the Arcade building, Main 3886 or Main 981.

There will be a formal opening of the annex the last of June and all furniture will be sent for by the Y. W. C. A., without cost or inconvenience to contributors.

Linen Shower.

The ladies of the Missionary society of the Inman Park Methodist church will have a tea and linen shower Thursday afternoon at 3:30 o'clock at the home of Mrs. Louise Park on Seaboard avenue.

Dances Discontinued.

The dinner-dances at the Georgian Terrace hotel have been discontinued for the present.

Dietetics Class.

The organization of a new class in dietetics under the Red Cross will be completed this afternoon and the first demonstration will be made.

There are still a few vacancies, which may be filled at this afternoon's session, which begins at 3 o'clock, at the Junior League laboratory, 90½ North Forsyth street. The first gathering on Monday was an enthusiastic one, and the members are bringing in others.

Business Women's Noonday Meeting.

The Business Women's council, Mrs. A. W. Richards, president, will hold their regular once-a-week noonday meeting at the Y. W. C. A., Arcade building today. The meeting begins promptly at 12:30 o'clock and lasts only 20 minutes. Rev. Henry Alford Porter, D. D., will be speaker, and Mrs. W. O. Chears will sing. The attendance at the weekly noonday meetings is increasing, many business and leisure men and women, welcoming the opportunity to spend the brief 20 minutes in a spiritual and patriotic service.

Adkins-Probsel.

Miss Nellie M. Probsel, of Indianapolis, and Lieutenant Willard E. Adkins, of the Fifth Replacement regiment, stationed at Camp Gordon, were married at the home of Professor W. W. Leffingwell, 276 East Linden street, Sunday, June 9. The Rev. A. A. Little, of Westminster church, officiated. The bride wore a blue satin suit with Georgette hat to match. Lieutenant and Mrs. Adkins will reside in Atlanta during his stay at Camp Gordon.

Benefit Ball.

A ball will be given for the benefit of the Third Ward Red Cross auxiliary at the Elks' Home, 40 East Ellis street, Wednesday, June 19. Mrs. Walter Hinchcliff is chairman of the committee in charge.

Piano Recital.

Miss Myra Day will present some of her piano pupils in a recital at the Pryor Street Presbyterian church this afternoon at 4:30 o'clock.

Those on the program are Misses Virginia Whitmire, Eula Davis, Fannie Lou Davis, Elsie Stephens, Ruby May Smith, Ruby Clinscales, Emily Peeples, Ruth Griffin, Mary Lou, Lodelia and Viola Watts, Salome Cox, Elizabeth Holcomb.

Medlock-Nesbit.

On Thursday, June 6, at the bride's country home, near Fountain Inn, S. C., Rev. Edward M. Nesbitt, formerly of Birmingham, Ala., and Miss Pearl Medlock were united in marriage. Rev. T. W. Sloan, D. D., pastor of the First Presbyterian church, of Greenville, performed the ceremony in the presence of a small company of friends and relatives.

Mr. Nesbitt is now engaged as religous work secretary of the Y. M. C. A. in Camp Sevier, and the bride was, until recently, one of the most popular and capable Red Cross nurses in the base hospital in the same camp.

After the ceremony the bride and groom left by auto for Montreat, N. C., where they will spend a two weeks' honeymoon, after which Mr. Nesbitt will resume his work in the camp.

At the Driving Club.

A bright event of the afternoon will be the tea-dance at the Piedmont Driving club.

Mrs. Thomas P. Hinman will entertain in compliment to Mrs. Clarence J. Grieves, of Baltimore, who, with Dr. Grieves and Mr. Edward Grieves, are spending the week at the Piedmont.

The party will include Mrs. Grieves, Mrs. Arnold Broyles, Mrs. Thomas Barrett III., Mrs. Robert Davis, Mr. Edward Grieves and Mr. Norris Broyles.

Mrs. Orme Campbell will entertain in compliment to Mrs. Paul Gunsaulus, inviting to meet her a few of Mrs. Gunsaulus' married friends.

Mrs. Claud Frederick will entertain in compliment to Miss Julia Rogers, of Greenville, S. C., the guest of Mrs. D. Fred Rogers.

Mr. and Mrs. W. A. Wimbish will give a party in honor of their guest, Miss Sadie Des Vergers, of Bainbridge; Miss Anne Stewart Ellis, of Massachusetts, the guest of Judge and Mrs. W. D. Ellis, and of Mrs. Clarence Coppedge, who will leave at an early date for Cincinnati, to make her future home. Completing the party will be Captain Hardy, Lieutenant Gambell, Lieutenant Keyes and Lieutenant Linton Allen.

Mrs. Strother Fleming will entertain in honor of Mrs. D. N. Newbold, of Baltimore, the guest of Mrs. Louis Moeckel.

Miss Ellen Newell will entertain in compliment to Miss Anne Hendricks Ashcraft, of Florence, Ala.; Miss Josephine Saunders, of Memphis, and Miss Loraine Webb, of Birmingham, who are the guests of Miss Rebecca Ashcraft, and for Miss Martha Alsop, of Richmond, Va., who is the guest of Mrs. J. Russell Porter.

Mrs. Edward Lyle and others will entertain guests.

Picnic-Dance at Hebrew Orphans' Home.

All members of the Orphans' Aid and their friends are invited to a picnic-dance at the "home" today. Supper will be eaten at 6:30 o'clock, and dancing will commence at 8 o'clock. A number of novel features will be introduced during the evening. Admission 25 cents. Bring well-filled lunch baskets along.

For Miss Ashcraft's Visitors.

Miss Rebecca Ashcraft has as her guests Miss Josephine Saunders, of Memphis; Miss Hendricks Ashcraft, of Florence, Ala., and Miss Loraine Webb, of Birmingham.

In honor of her guests Miss Ashcraft will entertain Thursday afternoon at tea at her home in Druid Hills. They will share honors this afternoon with Miss Martha Alsop, of Richmond, at a party at the tea-dance at the Driving club given by Miss Ellen Newell.

Miss Annie Shumake will give a matinee party at the Lyric Saturday, and next Monday afternoon Miss Ashcraft will entertain at a swimming party and tea afterwards at the Capital City Country club.

Atlanta Chapter U. D. C.

The Atlanta chapter, U. D. C., will hold an important meeting at 3:30 o'clock Thursday afternoon at the Woman's club. Mrs. W. S. Coleman, the newly-elected president, will preside. There will be memorial services honoring the name of the following deceased members: Mrs. Charlotte Ivy Deweese, Mrs. E. G. Foreacre, Mrs. Dalton Mitchell, Mrs. George E. King, Mrs. W. M. Middlebrooks, Mrs. Arch Avery and Mrs. Otis Adair.

Members of the Julia Jackson and Margaret Wilson chapters, Children of the Confederacy, will contribute to the program.

Miss Cora Brown, historian, will give reminiscences.

As this is the last meting of the year, a full attendance is desired.

To Mrs. O'Hara.

Mrs. Mae McAlpin gave a pretty card party yesterday at East Lake, inviting sixteen ladies to meet Mrs. J. J. O'Hara, of Boston, the guest of Mrs. F. E. Mackle.

The game was played on the enclosed porch overlooking the lake, and afterwards a delicious luncheon was served.

The prizes were won by Mrs. Hannon and Mrs. Joseph Stewart.

Mrs. McAlpin wore a becoming gown and hat of pink Georgette.

At East Lake.

The dinner-dance at East Lake Country club tonight will be the usual bright event of mid-week.

Mrs. Gordon Entertains.

Mrs. Robert A. Gordon entertained at luncheon yesterday at her home on North Jackson street in compliment to Mrs. E. C. Bledsoe and Miss Marie Floyd, of Opelika, Ala.

A silver basket filled with nasturtiums was the central decoration of the daintily appointed table.

There were twelve guests.

For Visitor.

Mrs. Percy Adams entertained informally at luncheon yesterday at the Piedmont Driving club in compliment to Mrs. D. N. Newbold, of Baltimore, who is the guest of Mrs. Louis Moeckel.

The luncheon table, placed on the porch, had as its centerpiece a basket of garden flowers.

Completing the party were Mrs. Moeckel and Mrs. Joseph Hilsman.

Smith-Barnwell.

A marriage of interest to many friends throughout the state was that of Miss Wilhelmina Smith, of Decatur, and Mr. Harold Goldsmith Barnwell, which took place Monday morning at 11 o'clock at the First Methodist church, Dr. J. E. Dickey officiating, in the presence of the immediate families.

The bride is a charming young woman, accomplished and popular. She is connected with many prominent families of Georgia.

Mr. Barnwell, who is the son of Mrs. Charles Barnwell and the late Charles Barnwell, of Atlanta, is a graduate of the Boys' High school and Washington and Lee University of Virginia. He is a member of the firm of Ragan, Malone & Co., and has many friends to congratulate him.

Returning from their wedding trip they will be at home with Mr. Barnwell's mother at 695 Piedmont avenue.

Birthday Party.

Mr. and Mrs. W. E. Brice entertained at their home, 103 Joe Johnson avenue, yesterday several friends of their daughter, Miss Elizabeth Brice, the occasion her birthday. Many games were played and the evening enjoyably spent.

For Mrs. W. C. McIntyre.

Mrs. W. C. McIntyre, of Savannah, will be the honor guest at a tea at the home of Mr. and Mrs. C. L. McIntyre, 142 North Jackson street, Saturday afternoon from 5 to 7 o'clock.

Red Cross Auxiliary.

Extensive plans have been made by the Red Cross auxiliary of the Joseph Habersham chapter, D. A. R., for the summer. The work will be conducted under three divisions, under the general chairmanship of Mrs. J. T. Holleman.

Mrs. Holleman will be in charge at 9 o'clock every Wednesday morning at Craigie house on Piedmont avenue, beginning Wednesday, June 12. Red Cross hospital garments will be made and all members and friends of the chapter are urged to come and sew.

The ladies of the Brookwood neighborhood will organize in the near future at the home of Mrs. W. L. Peel, under the auspices of the Joseph Habersham chapter to make property bags for the hospital at Fort McPherson.

On Friday mornings the chapter will continue its work in surgical dressings at the Red Cross workrooms, 15 Peachtree street, Mrs. W. F. Dykes in charge.

Elizabeth Gregg Elected to National Junior War Council

It is of cordial interest to Atlantans to know that Miss Elizabeth Gregg, chairman of the Atlanta branch of the Junior War Work Council, has been invited to become a member of the National Junior War Work Council, with headquarters in New York city. Miss Gregg has accepted the honor that comes from the national board as a recognition of her work with the local junior council. The national council directs the policy of the many junior councils throughout the country.

On June 18 there is to be a meeting of the National Junior War Work Council of New York, Miss Gregg being requested to attend in her official capacity. Mrs. James S. Cushman, chairman of the National Junior War Work Council, will have by that date returned from France in time to preside at the meeting that will be attended by junior council members from throughout the entire United States.

Miss Marianne Rea, of Pittsburg, Pa., who recently returned to her home from Atlanta after a year's service as extension secretary in the Young Women's Christian association, is also a member of the National Junior War Work Council. The outstanding work of the junior council in Atlanta, as well as elsewhere, is the Patriotic league. The league girls in Atlanta are leaders in patriotic work, their activities ranging from Red Cross service to soldiers' vesper services and social entertainments at the Y. M. C. A.; also to organized recreation for girls and to many charitable and social service activities.

J. W. HAM TO PREACH ON MAYORALTY RACE AND POWER COMPANY

Rev. J. W. Ham, pastor of the Baptist tabernacle, will addres his congregation tonight upon the question of municipal ownership of public utilities, making the specific subject of his remarks, "The Mayoralty Race and Its Relation to the Georgia Railway and Power Company."

Dr. Ham believes the time has come for something emphatic to be said by public men upon this question, and he purposes to handle the matter in an exhaustive and vigorous way.

"Just at this time," he says, "when the man power of the nation is being drawn into the big battle for democracy, this corporation, whose admitted dividends are far in excess of that which is right upon actually invested stock capital, seeks to place the burden of additional expense upon the shoulders of women. We should have municipal ownership and settle the question one and for all time."

RAIL COMMISSION ALLOWS A., B. & A. TO CLOSE AGENCIES

The Georgia railroad commission on Tuesday authorized the Atlanta, Birmingham and Atlantic railway to discontinue its agency at Chalybeate Springs, Ga., and also at Guysie, Ga.

It authorized the Ocilla Southern railway to revise its schedule service.

The Gainesville and Northwestern railroad was authorized to change its schedule on trains Nos. 3 and 4 between Gainesville and Robertson.

It also authorized the local freight stations at Columbus to close their freight depots for receiving freight at 4 o'clock each day during the week, except Saturday, when the depots are to remain open until 5 o'clock for the delivery of freight.

Fulton Registrants Offered Fine Chance In Government Work

Fulton county exemption board, L. G. Whitney chairman, yesterday issued a call for voluntary registrants who have only a grammar school education, but who have had some experience along mechanical lines. The men who answer this call will be given a course of training at the expense of the government which will fit them for mechinical and military work both in the trenches and behind the lines.

These men will report to commanding officer Georgia School of Technology on June 15, 1918. Only white men physically qualified for general military service will be accepted for this call, and must present themselves to their local board in ample time for entrainment on June 15.

Men selected for this service will receive a course of training at government expense fitting them to serve in the army positions requiring knowledge of auto mechanics, truck driving, machinery, electricity, blacksmithing, bench wood-working, carpentering and radio operating incident to many kinds of military service, both at the front and behind the lines.

Any registrant under jurisdiction of local board Fulton county who can fill the requirements above and desires such appointment will please report at the offices of this board not later than June 14.

EXECUTIVE COMMITTEE TO MEET NEXT MONDAY

A meeting of the city executive commitee was held Tuesday at noon in the council chamber, but as a quorum was not present no official action was taken, except to consider bids for printing and the appointment of a number of subcommittees to provide for voting booths and other matters relating to the election.

It is said that had a quorum been present the matter of the school investigation would have been taken up and discussed, but this was not touched upon during the open meeting.

The chairman of the committee, E. C. Buchanan, announced that another meeting of the committee would be held next Monday.

THREE GEORGIA BOYS AT OFFICERS' SCHOOL

Three Georgia boys who recently enlisted in the marine corps are now attending the first officers' training school at Quantico, Va. They are Clifford Pritchard, of 107 Walker street; William C. Parker, Waycross, Ga., and Oscar R. Lovejoy, Sparta, Ga. These boys enlisted less than a year ago and are now studying the latest developments of overseas warfare which will enable them to command troops of marines in the first line trenches. A second officers' training camp of the marine corps will begin about August and a third will follow about November. Men enlisting in the marines have a great opportunity and men with the proper qualifications will receive rapid promotions.

The marines' unusual fighting ability is being shown today as in many instances before and this is quite a boost for recruiting. Since the present marine offensive along the Marne recruiting has improved greatly.

INHERITANCE TAXES RECEIVED TUESDAY FROM TWO ESTATES

Comptroller General William A. Wright received Tuesday inheritance taxes amounting to $477.52 from the estate of Mrs. Lela T. Risignol, of Richmond county. From the estate of Mrs. Julia Ann Durham, of Richmond, the state received $17.48.

WILLIAM A. COOK DIES AT NEW ORLEANS HOME

Announcement has been received in Atlanta of the death of William A. Cook, of New Orleans, formerly a resident of Atlanta, who died in a New Orleans hospital June 9 of heart failure. Mr. Cook was one of the pioneer independent insurance adjusters of the south, and had hundreds of friends. He served in this capacity in Atlanta for a number of years, afterward establishing the New Orleans Adjustment company.

He possessed the record of having established the adjustment as a high-class profession in New Orleans, and was largely instrumental in correcting the large number of incendiary fires and fraudulent insurance claims that had existed in New Orleans and that section of the south. The interment was in Richmond, Va.

C. H. PEACOCK SUCCEEDS ROSCOE IN THE SENATE

Senator D. Roscoe Peacock, of the fifteenth district, who resigned his office to enter the army some time ago, has been succeeded by C. H. Peacock. Secretary of State Strange received the special election returns from this district Tuesday, and he will transmit them to the legislature when it convenes to be canvassed.

Returns were also received from a special election in Richmond, showing the election of E. R. Reville to succeed the late Dr. J. R. Beall in the house. These returns will also be sent to the legislature.

Henry Fulghum Overseas.

The news arrived yesterday that Lieutenant Henry Fulghum, son of Mrs. J. W. Fulghum, of Hapeville, had reached France in safety. Lieutenant Fulghum is a graduate of the Boys' High school. Although he is not yet 20 years of age, he has already qualified as an expert airman, having made a splendid record at a government flying school in Texas.

MONROE COUNTY ASKS FOR MORE ROAD DATA

Chairman Holmes Says Judge Patterson Has Not Furnished Necessary Information.

As indicated in statements contained in a letter received Tuesday by Judge T. E. Patterson, chairman of the Georgia highway department, from R. H. Holmes, chairman of the board of commissioners of Monroe county, that county is only awaiting more definite information from the highway department as to the cost of its portion of the Atlanta-Macon highway project, before proceeding with the steps necessary to put Monroe in line with the other counties on the route.

Mr. Holmes states that official action will be considered after the board of commissioners has had opportunity to study the survey, specifications and the estimated cost of the project through Monroe county.

The following is Mr. Holmes' letter to Judge Patterson:

Judge T. E. Patterson, Chairman Highway Department, Atlanta, Ga.—Dear Sir: Referring to our conversation over the phone last Tuesday, I beg to advise you that after discussing the highway proposition with the other members of the board I expected to go to Atlanta Thursday and talk the matter in question over with you in person, but was called from home on personal business matters. Hence the delay in writing or seeing you sooner.

I notice you have seen fit to give us some undue advertisement through the daily press and we feel that you have done us a great injustice for the reason that your statements have been misleading to the public. You very well know that at your request, and in fact the only request we have received from you, we passed a resolution more than twelve months ago agreeing to take up the Atlanta-Macon highway project, provided after you had furnished us with survey, specifications and estimate of the cost of building this road through Monroe county, and no one knows better than yourself whether you have complied with your promise or not. I say you have not, and until this information is before our board you need not expect any official action from our board on the highway proposition.

Personally I am in favor of making a permanent road of the highway while we can get the aid of the federal government, but as representing all the people of the county, there is quite a good deal to be considered before we take official action, not knowing whether it is to cost one or ten thousand dollars per mile.

Assuring you of my hearty co-operation in this matter when properly presented,

Yours respectfully,
R. H. HOLMES,
Chairman Board Commissioners Monroe County.
Culloen, Ga., June 7, 1918.

SENATOR AND MRS. AKIN IN ATLANTA ON TUESDAY

Senator and Mrs. L. R. Akin, of Brunswick, Ga., spent yesterday at the Ansley hotel, a host of Atlanta friends making the day pass very pleasantly for them. Senator Akin will return to Atlanta when the legislature meets.

Davison-Paxon-Stokes Co.

Fashions to Suit Summer

To wear at home, at the seashore, at the mountains or the country. For all the occasions that summertime brings in town or at the resorts.

Featuring White Italian Milans and Beautiful Italian Leghorns

"New York's Latest Craze"

—Hats for Daytime Wear.

—Hats for Summer Evenings.

—Hats for Summer Afternoon Frocks.

185 Especially Priced —Today—

$7.50

Reception Voiles

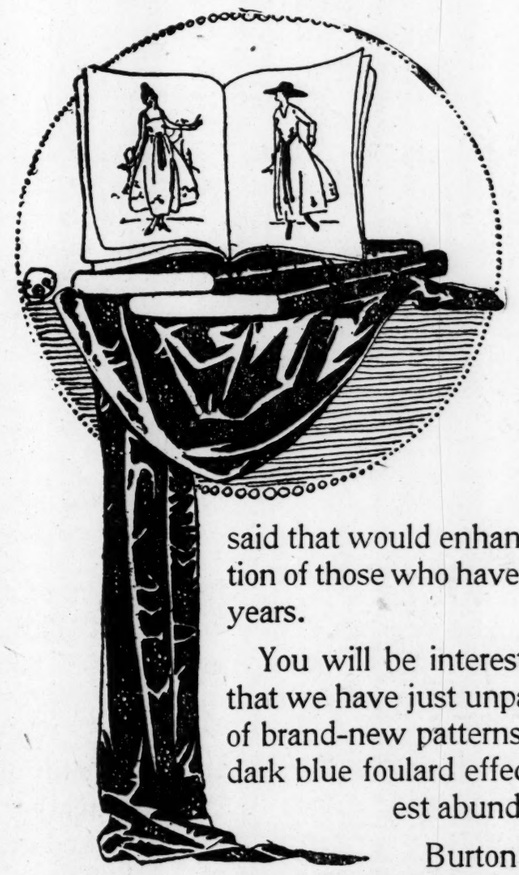

—New Colors
—New Patterns
—New Arrivals

39c

Burton's Reception Voiles are so well known to women that little could be said that would enhance them in the estimation of those who have used them for all these years.

You will be interested, however, to learn that we have just unpacked a large shipment of brand-new patterns, in which the popular dark blue foulard effects are shown in greatest abundance

Burton's Printed Reception Voiles are crisp and wiry in finish and the most desirable fabrics one can employ for cool summer frocks.

Perhaps you know how scarce they are, and how rapidly they sell when the news gets out, so be on hand early today and you can choose from an unlimited range of the choicest designs and colorings.

KEELY'S

DF

LET YOUR GRADUATION GIFT BE OF JEWELRY

YOUR gift problems can be easily solved through a visit to this store.

Here are a few especially desirable articles suitable for commencement gifts: Solitaire diamonds, diamond set platinum pieces, watch bracelets, cameos, sterling silver novelties.

DAVIS & FREEMAN INC.
DEALERS IN PRECIOUS STONES 47 WHITEHALL ST.

The next time you buy calomel ask for

Calotabs

The purified calomel tablets that are entirely free of all sickening and salivating effects.

Medicinal virtues vastly improved. Guaranteed by your druggist. Sold only in sealed packages. Price 35c.

DANDRUFF GOES! HAIR GETS THICK, WAVY, BEAUTIFUL

Save your hair! Double its beauty in a few moments. Try this!

Hair stops coming out and every particle of dandruff disappears.

Try as you will, after an application of Danderine you can not find a single trace of dandruff or falling hair and your scalp will not itch, but what will please you most, will be after a few weeks' use, when you see new hair, fine and downy at first—yes—but really new hair—growing all over the scalp.

A little Danderine immediately doubles the beauty of your hair. No difference how dull, faded, brittle and scraggy, just moisten a cloth with Danderine and carefully draw it through your hair, taking one small strand at a time. The effect is immediate and amazing—your hair will be light, fluffy and wavy, and have an appearance of abundance, an incomparable lustre, softness and luxuriance, the beauty and shimmer of true hair health.

Get a small bottle of Knowlton's Danderine from any drug store or toilet counter for a few cents and prove that your hair is as pretty and soft as any—that it has been neglected or injured by careless treatment—that's all.

Danderine is to the hair what fresh showers of rain and sunshine are to vegetation. It goes right to the roots, invigorates and strengthens them. Its exhilarating, stimulating and life-producing properties cause the hair to grow long, strong and beautiful.—(adv.)

MEETINGS

The June meeting of the lady board of managers of Florence Crittenton home will be held at Carnegie library at 10 o'clock Thursday morning.

Oglethorpe chapter No. 132, O. E. S., will hold the regular meting this evening at 8 o'clock in the Masonic temple at Buckhead. Degrees will be conferred. A cordial invitation is extended all members of the order.

The monthly meeting of the Atlanta Woman's Missionary association, which supports the travelers' aid work, will be held at the Central Congregational church, corner Ellis street and Carnegie way, Wednesday (today), at 10 a. m. Reports from the agents at the railroad stations will be given. All women interested are invited to attend.

SOCIAL ITEMS

Mr. and Mrs. Stuart Brown announce the birth of a son Tuesday, June 11, at their home on Fourth street. Mrs. Brown was Miss Lydia Nash.

•••

Mr. and Mrs. Valdemar Gude and children and Mrs. Charles F. Thompson and children leave the 15th for Signal Mountain, Tenn., where they have taken a cottage for the summer.

•••

Mr. William Worth Martin is attending the Cotton Seed Crushers' convention at Atlantic Beach, Fla.

•••

Mrs. A. D. Adair, Jr., and children are spending two weeks at Wrightsville Beach.

•••

Mrs. Walter Y. Withers is seriously ill at her home on Euclid avenue.

•••

Mr. and Mrs. William Worth Martin will leave Saturday for Rome, Ga., to visit Mrs. J. Lindsey Johnson and will spend a few days at their farms on the Etowah river en route to Virginia.

•••

Mrs. Omar F. Elder is in St. Louis attending a meeting of the grand council of her sorority, the convention having been called off in order that the funds might be used for war relief work.

•••

Mrs. W. H. Turner, Jr., and children, who have been guests of Mrs. T. L. Johnson in Druid Hills, have returned to their home in LaGrange.

•••

Mr. and Mrs. Lawrence Augustus James announce the birth of a daughter on Wednesday, June 5, whom they have named Bettie Lawrence.

•••

Mrs. Richard Battle, who has been very ill for the past three weeks, is improving slowly at her home, 288 East North avenue.

•••

Mrs. H. H. Hawkins and son, Mr. Horace Wadsworth, who have been at the Georgian Terrace for the winter, leave Thursday for Massachusetts, where they will spend the summer.

•••

Mr. Stewart McGinty returned Monday from New York.

•••

Miss Charlotte Hemmer has returned from a vist in Birmingham.

•••

Mr. and Mrs. Berry H. Collings are spending several weeks at Signal Mountain and Tate Spring, Tenn.

•••

Mrs. Ted Minahan and Miss Minahan have returned from New York.

•••

Mr. Duncan Peeples was operated on yesterday for appendicitis.

•••

Mr. and Mrs. J. C. Hunter left yesterday for Tate Spring.

•••

Captain and Mrs. A. A. Palmer are at home at the Georgian Terrace.

•••

Word has been received of the safe arrival overseas of Lieutenant Theodore Smith.

•••

Mr. and Mrs. Julius Jennings leave today for a week's trip to New Orleans.

•••

Dr. and Mrs. Thomas Stewart announce the birth of a son at St. Joseph's infirmary. Mrs. Stewart was Miss Emma Wallace. Dr. Stewart, U. S. M. R., detailed at Camp Wheeler, is home on furlough.

Waiting to Tip Scales for U. S., Fulton Babeis Play in the Sand

Atlanta and Fulton county babies play in the schoolhouse sandpiles as they wait to be weighed.

While waiting to be weighed by their patriotic mothers, Atlanta and Fulton county babies play in the schoolhouse sand piles and make interesting pictures for the baby saving campaign. Several hundred Atlanta children were weighed yesterday.

In every ward one or more schoolhouses are open for the purpose, and at 3 o'clock the weighing begins, well-known women in each ward having charge of the weighing. Fulton county is striving to make her quota as complete a one as that of any county in the state. The weighing will continue throughout the week and is under the auspices of the Fulton county unit, Council of National Defense, Mrs. Charles J. Haden the chairman of the unit; Mrs. Don A. Pardee, chairman of the child welfare committee; Mrs. H. H. McCall, chairman of the state committee of the baby-saving campaign; Mrs. Samuel M. Inman, chairman of the woman's committee, Council of National Defense, and heads the movement in Georgia. Fulton county is asked to weigh her 37,000 babies under five years of age.

Dr. Delebarre's Lecture.

The feature of the baby-saving campaign Tuesday was the lecture in the morning at the federal court rooms by Dr. Frank L. Delebarre, one of the most distinguished of scholars in his profession. He spoke on the care of children's teeth to a large audience of Atlanta mothers, this lecture marking the first of a series which will be delivered in connection with the baby-saving campaign.

It was also announced that hereafter there will be a children's clinic conducted by the Emory University Medical college, Armstrong street, between Butler street and Piedmont avenue, on Mondays, Wednesdays and Fridays, the consultation hour at 1 o'clock.

The next lecture will be announced before the end of the week, and on the return of Mrs. Samuel Inman from Washington, where she was in attendance at the conference of the Council of National Defense, there will be published a full program for the pursuance of the baby-saving work in Georgia.

A Mother's Viewpoint.

"There are several points which should be stressed in the baby-saving campaign in its great significance as a defense movement," said Mrs. Harry Hermance, who is a member of the committee in charge of weighing at the Greenwood Avenue school.

"First, the desirability of not waiting until the end of the week to weigh the babies, as every one that is weighed means about ten more will be weighed from that community.

"Second, the fact should be emphasized that this record of the babies assures American citizenship to them, as every baby weighed and registered in Atlanta this week will be registered in Washington city on the government records.

"Third, if mothers wish blanks for registering their children they can be secured from the principals of the schools.

"Fourth, the children in the schools should be told of the weighing and registration that they may go home and tell their parents who may have not have received the message through the papers."

Good Work.

Mrs. Hermance further said:

"The work of weighing and registering the children of Atlanta under 6 years of age is proceeding busily at some of the school houses, and lagging somewhat at others.

"The mothers are being urged to bring or send their babies as early in the week as possible, while there is no eleventh-hour rush to cause confusion and delay.

"In some localities there has not developed a realizing sense of the importance and necessity of the work that is being undertaken so cheerfully by Atlanta's women this week in registering and recording the statistics concerning Atlanta's babies.

"People are inclined to think that their babies are their very own possession and too precious to be in any way the consideration or interest of outsiders, but a moment's thought will convince most mothers and fathers that as their little one is born to American citizenship he should be registered as an American child and recorded with the other children of his age and time in the records now being made.

"Unless some definite governmental record is made of our children, they may, when grown, be confronted by the uncomfortable situation of an Atlanta man of middle age, born in a small town in New York state, where birth registration, at that date, was not customary, if even expected.

"When this gentleman arranged to go to Havana, Cuba, on a business trip this spring, he found that the obtaining of passports was a very complicated matter, and as he had never possessed a birth certificate (how many Americans have one, anyway?) he was required to furnish testimony from some one who actually knew that he was born in this country.

"By good fortune his aged mother and an aunt are both living, and they could testify, but one lives now in California and one in Massachusetts, and much correspondence and loss of time was entailed.

"To be registered and recorded at the child bureau in Washington now means that each child is to that extent assured of his birthright as an American child, and that he or she is being honored by being so recorded.

School Children.

"The school children, than whom no more earnestly loyal citizens exist in this country today, will carry the message to all the homes they can reach, where there are chidren under six years of age, that to have them weighed, measured and recorded is the loyal and proper thing to do, and that to fail in this is to fail in one's duty.

"Where there is illness or any other good reason why the baby cannot be taken to the nearest schoolhouse, any child of that school will bring from the school principal a blank which can be filled in by the parents and returned to the school.

"No little fellow too young to speak for himself today will want to know some day that he was left out of this counting of his kind.

"At the Greenwood Avenue school the ladies have arranged that on Thursday afternoon the negro mothers who live in a settlement near there may bring their babies, and special arrangements have been made to take care of the colored babies in one of the class rooms, where the janitress will be in attendance.

Request to Moreland Avenue Mothers.

The mothers living near the Moreland Avenue school are requested to bring their babies to be registered. The child welfare committee of the Atlanta Woman's club will have charge each afternoon from 3:30 to 6 o'clock. The following women are members of the committee:

Mesdames G. D. Ayer, A. T. Akers, M. E. Beckham, B. M. Boykin, Elijah Brown, F. W. Burr, G. H. Brandon, Russeell Bridges, J. N. Bateman, J. H. Carlisle, Claude Frederick, Charles Goodman, F. E. Forster, Omar F. Elder, C. V. Le Craw, W. W. Martin, St. Elmo Massengale, A. C. McHan, M. Greer, W. A. Parker, Will Percy, A. T. Treadwell, A. O. Woodward, A. C. Wilson, Bun Wiley, W. B. Price-Smith, C. F. Hutcheson, Lee Hagan, Murray Howard, T. R. Harmon, Wiley Jones, Caspar Johnson, Thornwell Jacobs, Clyde King, Ernest Kontz, Willis Dobbs, J. P. Womble, J. N. McEachern, Byron Kistner, Clyde Zirkle, H. C. Phipps, R. H. Dobbs.

Parent Teachers Help.

Mrs. E. H. Ginn, president Parent-Teacher association, calls upon her president of each school association to appoint women under her to make a house-to-house canvass of her district, urging upon the mothers their patriotic duty in bringing the children to the respective schoolhouses to be weighed and measured.

War-Time Hints for the Housekeeper

FOOD ECONOMY IN ENGLAND

Prepared for The Constitution by the United States Food Administration at Washington

One of the circulars sent out by the British ministry of food says: "The food question has now become so urgent that, as a nation, we must consider the best ways of obtaining all available nourishment from foods, and we must prepare every dish with that in view." Between the lines of those simple words we may read how close to bed-rock England has come in this war. Here are some of the recipes which her people are using:

Baked Beans and Tomatoes.

This recipe is given as one which will take the place of meat. "These recipes are a little more trouble to cook than meat, but they cost less," states the circular.

1 pint butter beans.
2 tablespoons fat.
2 tomatoes.
1 large potato.
1 onion (very small).

Wash and soak the beans for twenty-four hours with a large meat bone if you have one. Peel and finely chop the onion, slice the tomatoes, scrub and grate the potatoes. Melt the fat in a small saucepan or casserole, fry the onion in this until nicely browned, then add the sliced tomatoes, fry for a few minutes, add the potato and one cup of the stock from beans, let simmer for about 20 minutes, then strain the sauce.

Drain the beans well (saving the liquid for soup), mix them with the sauce and put into a fireproof dish and bake 15 to 20 minutes. A little grated cheese sprinkled over the top is a great improvement.

Hot Pot of Sheep's Heart.

1 sheep's heart (large).
2 tablespoons small sago or tapioca.

Vegetables, such as carrots, turnips, onions, and a few outside leaves of celery or artichokes or sprout tops or both.

1 parsnip.
4 potatoes.
1½ pints of water.

Soak the sago or tapioca in a cup of cold water; scrub and prepare vegetables. The artichokes should be well washed, scrubbed and scraped under cold water, and then sliced or cut into quarters; the parsnips prepared in the same way as carrots. The potatoes should be steamed or boiled for a few minutes, then the skin removed, and if small, cut in half; if large, slice them about ¼-inch thick.

Wash the heart well, cutting it in quarters first of all; then cut each quarter into three slices. Put the slices of heart and vegetables in layers in the jar or hot pot, or a basin or tin if you have no hot pot, putting the sago or tapioca and pepper and salt between; pour over the water, place on the lid or a greased paper. Put into the oven, which should be fairly hot to begin with ;allow to cook slowly from 2½ hours to 3 hours.

The potatoes should be put on top of the hot pot or jar just about 1 hour before dinner time, the paper or lid to be removed about half an hour before serving, to allow the potatoes to brown.

Maize and Nut Roast.

½ pound maize meal (2 cups cornmeal).*
1 pint water (2 cups).
4 ounces split peas.
1 onion.
½ pound cooked mashed potatoes.
½ teaspoon mixed herbs.
Salt and pepper.
½ ounce fat (1 tablespoon).
¼ pound peanuts or walnuts.

Soak the maize in 1 cup cold water for 12 hours, soak the peas 24 hours, then boil them for 2½ to 3 hours, reserving the liquor for soup. Bring to boiling point 2 cups of water, add to this the onion peeled and chopped finely; stir into this the soaked maize, and cook thoroughly; then add the cooked peas, potatoes, mixed herbs, salt and pepper and other ingredients. Mix well and form into a roll in a well-greased baking tin, cover with a well-greased paper, and bake far about an hour. Serve with a nicely seasoned gravy, or else mushroom or tomato sauce.

*English recipes ordinarily use weights instead of measures.

Luxury For Sore Feet

Skin specialists have discovered that painful, perspiring and swollen feet with corns, bunions and ingrowing nails are all caused by germs which grow in the pores of the skin, causing decay of the cuticle, irritation, rawness, eczema, inflammation and odor. These germs are instantly destroyed by Eucapine, the antiseptic, healing salve, applied after bathing at bedtime. It draws out all the inflammation and soreness before morning, destroys the germs and restores healthy condition to the skin and nails.

It is explained that ingrowing nails do not really grow down into the flesh, as supposed, but that the flesh, being swollen, is pressed up over the nail. The Eucapine takes out the swelling and inflammation, destroys the germs and the trouble disappears. Corns and bunions gradually disappear in the same manner by removing the cause.

Eucapine is the modern scientific treatment for pain, inflammation and germ infections of the skin and mucous membranes and has many daily uses in every home. Ask your druggist to send you a family jar, price 25 cents.—Adv.

Baby's Future---

This is Baby Week, and the subject, "Better Babies," is a fine idea, for it is highly important that mothers should know how to properly care for the babies.

One of the earliest lessons that the baby should learn is the "Lesson of Thrift."

A savings account will add much to the baby's future. Start a Savings Account for your baby with $1.00 or more and secure a little Home Savings Bank.

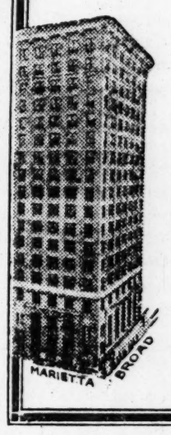

Third National Bank

The Banking Home of over 12,000 Money Savers

Mrs. Miller Buried at Cleveland.

The body of Mrs. Susie Miller, 32 years old, who was killed by a Central of Georgia passenger train Monday morning at a crossing near Egan Park, was sent by Greenberg & Bond to Cleveland, Ga., for funeral and interment.

The deceased was an employee of the Martel Manufacturing company. She is survived by a child, mother, Mrs. Mary Miller, and two brothers, Paul and William Miller.

Atlanta Conservatory of Music

The foremost School of Fine Arts in the South.
Advantages equal to those found anywhere.
Summer session begins June 10, 1918.
Students may enter at any time.
Send for Catalogue.
PEACHTREE AND BROAD STREETS, ATLANTA, GEORGIA.

Davison-Paxon-Stokes Co.

An Important Sale of Pretty Dresses Today

Georgettes, Taffetas, Crepes de Chine

Coolish, summertime frocks—in light colors, very delightful—very wonderful at the special price put upon them for quick sale—

$18.75

Only about twenty-five of these pretty dresses.

Not nearly as many as will be wanted at their price today.

All in light colors, very inviting for the hot days ahead.

Smart, beautiful frocks of Georgette, taffeta and crepe de chine, in bisque, gray, lavender, tan and some lovely light stripe effects.

Be among those buying early today.

—Fourth Floor.

Some Smart Suits Come Down to $25.00 for Today

Big savings on a fine little collection of beautiful suits—about thirty-five, all told.

Mainly in light colors, for wear all summer, finely tailored of all-wool serge and poplin.

They are very high-class suits—up-to-the-minute in style, and—

$25.00 Is Just About Half Price for Many of Them

The opportunity to buy all-wool suits at a price like this is remarkable, and one that we cannot promise again soon.

You will do well to share these splendid suits today at $25. —Fourth Floor.

THIS IS NOT A "PENNY WAR"

—if it was, we would have had it won months ago with the contents of the babies' banks! If you have an idea that W. S. S. are only for children, forget it!

War savings Stamps are just another method --a mighty easy method--by which you can do your share to win the war.

No matter how much you bought Liberty Loan --War Savings Stamps are also for YOU!

BE READY TO MAKE YOUR PLEDGE
NATIONAL WAR SAVINGS DAY JUNE 28

This Space Patriotically Contributed to the Winning of the War by

C. W. LANE & CO.

GENERAL CONTRACTORS

308 HEALEY BUILDING

Beautify the Complexion

IN TEN DAYS

Nadinola CREAM

The Unequaled Beautifier

USED AND ENDORSED BY THOUSANDS

Guaranteed to remove tan, freckles, pimples, liver-spots, etc. Extreme cases twenty days.

Rids pores and tissues of impurities. Leaves the skin clear, soft, healthy. Two sizes. Sold by leading toilet counters or mail.

NATIONAL TOILET COMPANY, Paris, Tenn.

Robinnaire Hair Dye Restores Natural Color.

Keep the original, the natural color of your hair by the consistent use of Mme. Robinnaire's hair dye. This superior preparation can be used with perfect confidence that the original color and texture of your hair will be restored and maintained. It gives the hair a natural softness, and does not cause it to become brittle. It has been widely and satisfactorily used for more than fifty years. It comes in black, brown, dark brown and light brown; and any desired shade may be secured by regulating the amount used. Trial size, 25c. Regular size, $1.00. Manufactured only by Jacobs' Pharmacy Co., Atlanta, Ga.—(adv.)

Films Developed

Mail us your Films for expert Developing and printing. We have a modern plant with experienced workmen.

SPECIAL DISCOUNT to DEALERS

A FULL LINE OF FILMS AND FILM PACKS

BRANSON SISTERS STUDIO

105 NORTH PRYOR ST.

"We Pay Return Postage."

Atlanta Boy Writes Of Daily Incidents In Life at Stockholm

T. R. R. Cobb, son of Mrs. Maude Barker Cobb, the state librarian, was very much disappointed at not being able to get into the military service of his country.

He finds, however, his work in the American embassy at Stockholm very interesting as well as very heavy, as Stockholm is one of the most important neutral capitals and right in the midst of important diplomatic and trade activities.

Mr. Cobb writes of the great respect with which anyone who is American is regarded. He says, because of this regard for things American, one can get along better in Stockholm if he speaks English that is only half understood by the inhabitants than if he speaks Swedish itself.

Stockholm is full of war refugees, Russian, Finnish and German. Food seems scarce and poor, but residents of Berlin now in Stockholm say it is splendid compared to the food to be had in Berlin now.

Charlie Chaplin and William S. Hart have recently made their first appearance in Stockholm picture theaters, to the vast delight of Swedish audiences.

ATLANTA PHYSICIAN TO CAMP JACKSON

Dr. Charles B. Upshaw, who has for the past year been house physician at the Georgia Baptist hospital, has received orders to report to Camp Jackson, Columbia, S. C., for military duty in the medical reserve corps.

Dr. Upshaw, immediately upon his graduation from the medical department of Emory university last year, offered his services to the government, and was promptly commissioned first lieutenant, but was granted time in which to complete his hospital training. He is fortunate in being ordered to Camp Jackson in that Dr. Stuart Roberts is commanding officer at that camp, Dr. Roberts having formerly been a member of the faculty of Emory university.

Dr. Upshaw leaves many friends in Atlanta who will watch with interest his career in the army.

PRESIDENTS TO VISIT LAGRANGE ON FRIDAY

The members of the President's club, of Atlanta, and invited guests will travel to LaGrange by motor Friday, June 14. The visit is on the invitation of Fuller Calloway, prominent citizen of LaGrange.

CAMP GORDON BUREAU
Camp Gordon News Bureau of The Constitution, in charge of Mr. L. A. Wilhoit, is in the "Y" administration building. Soldiers are welcome.

THE CONSTITUTION'S NEWS FROM

Gordon and the other Camps

CONSTITUTION ON SALE
The Atlanta Constitution can be found on sale every day at the fourteen exchange stores in Camp Gordon.

GORDON OBJECTORS TO BE PUT ON TRIAL

Board Comes From Washington Today to Take Up All Cases.

It will be a case of fight or go to Leavenworth with a few men who style themselves conscientious objectors at Camp Gordon when a military examining board from Washington arrives at camp today and begins a close questioning of the men who refuse to "hunt the Hun."

The personnel of the board is not as yet known to camp officials, and it is understood that it will remain in session here only long enough to go through the list of objectors reporting here from Ohio and Illinois.

A list of these men has already been supplied headquarters, and the examining board will take up each case and determine what is to be done with the particular man on trial.

SECOND REPLACEMENT GOES TO RIFLE RANGE

First Practice Move of New Troops Will Take Place This Week.

The training of Gordon's new replacement forces has progressed to the stage in which rifle work is being taken up, and the first movement of troops to the camp rifle range at Norcross has been announced for this week by officials here.

The second replacement regiment will proceed to the rifle range on Friday to take the places of 2,500 negro troopers who have been stationed there for some time past. This is the first movement of the new troops to either of the practice ranges.

It is understood that the replacement troops will occupy the range for one week, taking one of the most intensive ourses in firing that has ever been given here.

Every man in the May increment is now fully uniformed and equipped, it has been added, and the drill training of the entire camp is now confined to the school of the squad. Rapid progress is reported everywhere, and, as health conditions continue to be the very best, there is no interruption to be foreseen.

AN ATLANTA MAN KNOWS IT IS TRUE

Relates to the Plant Juice Man at Jacobs' Pharmacy How He Was Relieved by His Remedy.

No new article of times has created such a profound interest, especially in the larger cities, as has the introduction of Plant Juice, the new herbal stomach remedy. People in all walks of life have been attracted to it, the statements, professional men, mechanics, financiers, brakemen, society women, waitresses. They have all tested it and permitted the use of their names in telling of it.

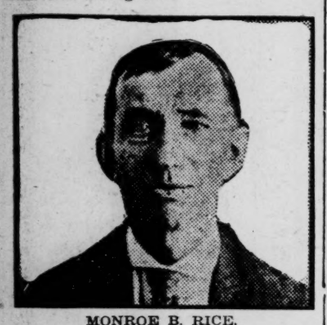

MONROE B. RICE,

Mr. Monroe B. Rice, of No. 23 Curran Street, who has been a resident of Atlanta for the past 15 years, and is in the employ of one of the largest firms in this city, where he has a large acquaintance, recently gave the following:

"For the past 10 years I have been a great sufferer with kidney and bladder trouble, which weakened my whole system. I had dreadful pains in my back which would extend to my lower limbs and feet; I had no appetite and could scarcely keep any solid food in my stomach; I never could sleep and got very weak and run down. I read of a friend of mine who had given Plant Juice a trial, and called upon him to verify a testimonial given by him. He told me that it had cured him and strongly advised me to try it. I went to Jacobs' Drug store and got a bottle, which helped me so much that I continued to take it, until now I am glad to say, for the benefit of others who suffer, that it entirely relieved me of the kidney and bladder trouble; I have no more pains in my back or limbs, I sleep well and have a good appetite for my meals. I shall be glad to verify the above statement and tell anyone what Plant Juice did for me."

The Plant Juice Man is at Jacobs' Pharmacy, 6-8 Marietta Street, Atlanta, where he is daily meeting the local public, and introducing and explaining the merits of this remedy. Free samples given.—(adv.)

Atlanta Ladies to Again Take Up Entertainment of Men in Khaki

Workers From City, Gordon, McPherson and Camp Jessup to Organize Campaign for Affording Amusement for Soldiers.

A luncheon will be given by the woman's entertainment committee of the Atlanta War Camp Community Service today at 12:30 o'clock at the Piedmont hotel to 150 club women of Atlanta, together with the war workers who are members of the round table of the War Camp Community Service. This luncheon will take the place of the regular round table luncheon which meets on Thursday

The gathering will signalize the beginning of a renewed campaign for soldier entertainment in Atlanta. All the various modes of entertainment which were in force last winter, together with several new lines of work, will be started immediately for the benefit of the thousands of new men who are at Camp Gordon, Fort McPherson, Camp Jessup, the Tech aviation men, and all other men in uniform who are quartered in and around Atlanta.

Mrs. B. M. Boykin, the chairman of the woman's committee, will preside. There will be a notable list of speakers, including Brigadier General William H. Sage, commanding Camp Gordon; Major Camack, of General Hospital No. 6, at Fort McPherson; Chaplain at Large Charles H. Black, from Camp Gordon, and a long list of workers who have been vitally interested in marshaling the amusement forces of the city in behalf of soldier entertainment.

The people of Atlanta through the club women present at the luncheon will be called upon to rally to the cause of soldier welfare as they have never yet done. The new plans, which have changed Camp Gordon from a division camp to a replacement camp, have at the same time made the work of the welfare workers more arduous. There is no disposition on the part of the Atlanta War Camp Community Service to evade the new responsibilities, and the new campaign will begin at once.

CHANGE IN SCHEDULE OF GORDON IS MADE

Longer Drill and Work Hours Expected---New Program Begins Monday.

In keeping with the feverish drive to fit men for actual service in the field in a far shorter time than was ever spoken of before at Gordon, a change of schedule that will bring about a slightly longer working day, has been inaugurated at the camp

The new schedule went into force Monday morning, and in the future, the routine work of the camp will be regulated by it. Nine hours and ten minutes of actual drill and training work is provided for, and much extra time can be realized by the change.

The new camp schedule for work and drill is as follows:

Reveille, 5:20 a. m.
Drill call, 6:40 a. m.
Assembly, 6:50 a. m.
Recall, 11:30 a. m.
Mess, 12 m.
Drill call, 12:50 p. m.
Assembly, 1 p. m.
Recall, 4:30 p. m.
Mess, 5:20 p. m.
Retreat, 6:15 p. m.
Tattoo, 9:30 p. m.
Call to quarters, 10:30 p. m.
Taps, 11 p. m.

CAMP HEALTH RECORD SHOWS IMPROVEMENT

Six Deaths During Past Week and Decrease in Disease Cases.

Only six soldier deaths were reported here during the past week, and all these occurred among the new men who have just come into the camp, officials at headquarters stated yesterday.

It is expected that some deaths will follow an abrupt change to military life, and this small number among the 15,000 men reporting recently is a source of gratification to those in charge of soldier health.

The past week has also witnessed a marked decrease in the number of cases of disease among the troops, pneumonia having experienced a great decrease among the colored men. Measles and mumps remain at a great discount, and the health of the camp in general is splendid and as good as could be desired.

REP. FOWLER MADE MAJOR IN U. S. ARMY; VACANCY IN HOUSE

Macon, Ga., June 11.—(Special.)—The announcement from Washington that B. J. Fowler, one of Bibb's representatives in the legislature, has been commissioned a major in the judge advocate general's department, was received here with a great deal of interest, for it means Mr. Fowler will not be in the race to succeed himself in the legislature. For four succesive terms he has been a member of the state law-making body and during that time has gained a wide acquaintance throughout the state.

Mr. Fowler came to Macon from Milledgeville several years, ago and has engaged in the practice of law here ever since. Recently he has been in Washington in connection with the securing of the commission which he has just been awarded. It is not known here what his assignment will be.

The receiving of his commission means that at least two of the three present representatives from this county will not seek re-election. Joe Hill Hall has announced himself a candidate for attorney general. It is presumed that H. L. Barfield, the other representative, will seek re-election, though he has made no announcement.

Pugilists Are Held Common Loiterers- By Macon Recorder

Macon, Ga., June 11.—(Special.)—According to Recorder Maynard, of the Macon police court, pugilism is not a business and, therefore, anyone who is following that calling as a means of gaining a livelihood is a common loiterer.

Pete Shaughnessq, who came here several months ago from Atlanta, where he participated in a number of boxing bouts, when arraigned before the recorder on charges of loitering and drunk, pleaded that his business was that of a pugilist. The recorder took the position, however, that while these are "fighting" times, the weapons used are automatic rifles and hand grenades, and the scene of the combat is in France, and not a roped arena in middle Georgia. He therefore imposed a fine of $25 on Shaughnessy for loitering and taxed him an additional $10.75 for imbriging too freely.

Shaughnessy has been in the toils of the law in Macon previous to his present experience. He was arrrested several months ago charged with an attempt to steal an automobile. He was found standing on the running board of a car which had been left in front of a local business house for a few minutes and, when the owner suddenly appeared and summoned a policeman, Shaughnessy broke and ran, but was captured before he had gone far. He managed to get out of that trouble without difficulty.

BERT LONG GUILTY OF MURDER, GETS SENTENCE FOR LIFE

Rome, Ga., June 11.—(Special.)—A jury in federal court this afternoon, after a few moments' deliberation, brought in a verdict of guilty with recommendation for mercy, in the case of Bert Long, charged with the murder of Charles Earl, a soldier in Chickamauga Park, February 24.

Long was sentenced by Judge William T. Newman to life imprisonment. The only evidence adduced by the defense was an attack on the character of witnesses for the prosecution and the defendant's statement that he did not commit the crime, which was fixed on him by the confession of an alleged accomplice, T. F. Carden. Because the crime was committed on government property, the case was heard in federal court, an unusual circumstance that attracted great interest.

Judge Newman and court officials will leave here tomorrow morning for Fort Oglethorpe, where a thousand United States soldiers will be granted naturalization papers.

Telfair Deputy Sheriff Killed by Car Overturn; Two Others Are Injured

McRae, Ga., June 11.—(Special.)—Claude Bridges, deputy sheriff of Telfair county, was instantly killed last night when his car overturned six miles above Alamo, in Wheeler county, breaking his neck. Three other men, Preston Clements, Cyril Rice and Dan Graham, in the car with him, were injured. Clements and Rice's collar bones were broken. All the men live at Scotland, this county. They were coming down a hill at a rapid rate of speed when the wheels of the Ford ran into a hole overturning the auto.

Bridges was 29 years old, and leaves a wife and seven small children. The Woodmen, of which he was a member, will have charge of the burial ceremonies.

RAWLINS CASE MASTER IS REVERSED BY SPEED

Macon, Ga., June 11.—(Special.)—Judge Emory Speer, of the United States district court for the southern district of Georgia, has reversed the findings of the special master in the case of C. E. Rawlins, of Eastman, bankrupt, involving the home of the bankrupt. Judge Speer has ruled that the Rawlins home place must be sold and the proceeds, above a mortgage of $3,800, must be applied to the debts of the Rawlins Mercantile company, which failed some time ago.

When the case was first heard J. S. Nicholson, son-in-law of the bankrupt, filed an intervention, claiming he had purchased the Rawlins home in 1890, but admitting no document could be produced to prove the transfer. The special master found in favor of Nicholson. The case went back to Judge Speer, who has now reversed the special master.

C. E. Rawlins is the father of eighteen children and, in announcing his decision. Judge Speer mentioned this fact and stated Rawlins' accumulation of worldly goods had not been commensurate with the increase in his family.

FIRST CAR OF MELONS SHIPPED BY MOULTRIE

Moultrie, Ga., June 11.—(Special.)—The first car load of watermelons of the 1918 crop went forward from Moultrie Monday. It was shipped by H. E. Gibbs. The movement of melons to the northern and eastern markets from this section will be heavy by early next week, if weather conditions are at all favorable.

The crop around Moultrie this year is large and if cars to move them can be obtained, and it is believed that an ample number will be available, it will be the most profitable melon crop produced in years. Only a small acreage was given to cantaloupes this year—dry weather ruined the crop in 1917 and the farmers were too "sore" to try them again.

BIG RECEPTION MARKS OPENING OF NEW UNIT

Prominent Civilians, Military Officials and Red Cross Heads Attending.

An affair of unusual interest at Camp Gordon took place Tuesday afternoon when the Red Cross convalescent house recently completed on the reservation was formally opened in order to afford a pleasant abode for men turned out of the base hospital.

The occasion was marked by an informal reception at the Red Cross house, at which a number of civilians and the highest military officials of the camp were present. Field directors of the Red Cross all over the south were also in attendance, and they are immediately to go into conference in the new structure.

The Red Cross house is easily the most sumptuously fitted and equipped building at Camp Gordon, and it is slated to accomplish a world of good in service work among men recovering from illness. Patients will be received immediately and the work of the convalescent house begun in earnest.

BIBLE CLASS LEAGUE IN SECOND REPLACEMENT

New Men Show Great Interest In Movement Inaugurated By "Y" 152.

The organization of a Regimental Bible class league in the second replacement regiment, was effected last Sunday morning after much preliminary work, and will be perfected in a few weeks' time. A class was held in each of the twelve company barracks, the teacher in each case being one of the Y. M. C. A. secretaries attached to Unit 152, each of whom had charge of two classes, meeting at 8:45 and 9:30 o'clock, respectively.

In each case temporary officers were elected by the men, to act as president and secretary, and a lookout committee was also formed. Much enthusiasm has been aroused, and it is intended as early as possible to have the men of each class select a teacher from among their own number, with a view to the continuance of the organizations after the regiment leaves camp for other points or for overseas.

This will also set the "Y" men free for further organizations of a similar nature. The attendance at the classes last Sunday varied from 61 to 5, and there was also an attendance of 50 at the pick-up class held in the "Y" building.

It is expected that a spirit of healthy emulation will be generated, and that much friendly competition will develop in the effort to obtain the largest class attendance. The names of officers and committees will appear in a later issue.

SON OF LEE BARNES NOW SAFE IN FRANCE

Lee Barnes, of the Majestic hotel, has just received word of the safe arrival in France of his son, Paul B. Barnes. Young Barnes writes that since his arrival on the other side he has been stationed in four troop depots, two in England and two in France. He says that the men are well treated and are thoroughly enjoying themselves.

U. S NATIONAL GUARDS ARE NOW BADLY NEEDED

Men are badly needed in the U. S. National Guards. There will be four companies formed of 150 men each, and stationed at Fort McPherson. Married men up to 45 years of age who have seen service in the army, navy, national guards, police or fire departments who can pass the examination will be accepted.

BRITISH COMMANDER PASSES THROUGH CITY

A. G. H. Lewellin, commander in the British navy, who passed through Atlanta yesterday, was registered at the Piedmont hotel. Commander Lewellin admitted that he was on a mission of the greatest importance, but said that he was not authorized to discuss it. Commander Lewellin could not even say where he was going from Atlanta.

DIED FOR COUNTRY

PRIVATE JOE M'KINLEY BROCK,
Of United States Marine corps, LaGrange boy who was killed in action at Chateau Thierry.

WOUNDED IN BATTLE

LIEUT. JAMES JACKSON LAWRENCE,
Of Company B, Twenty-eighth infantry, who was severely wounded in the fighting in Picardy recently. He was a graduate of the first officers' training camp at Fort McPerson, received a commission as first lieutenant, and was sent at once to a British training camp behind the lines in France. Lieutenant Lawrence is the son of Mrs. Mary W. Lawrence, of 353 Central avenue.

"ALL-CAMP" PROGRAM SLATED FOR WEDNESDAY

Most of Day's Entertainment Furnished by Gordon's Own Talent.

An "all-camp" program of entertainment, in which entertainments and entertainers distinctive of Gordon will appear, has been arranged for Wednesday night at the various service units of the camp system.

Dr. C. N. Tindall and Dr. Wilkinson, here under the auspices of the Camp "Y," will speak at Units 151 and 157, respectively, and Mrs. E. J. Putnam and party, of Atlanta, will appear at the Knights of Columbus hall.

Soldier "stunts" will intersperse the bills at many of the units, and these will comprise the entire offering at Unit 153. Popular camp movies will be screened by Director Llewellyn at Units 149, 150, 155, the auditorium and 161. Religious programs, conducted by camp speakers, will be held at Units 152, 156 and 162.

GORDON TRAINING CAMP BEGINS SESSION JUNE 15

Commander Named and Members of Personnel to Come Here Soon.

Camp Gordon's permanent officers' training camp will open its first session to turn out commissioned men to lead Uncle Sam's forces in the field on June 15, according to information received at camp headquarters yesterday afternoon.

Colonel Fry has been made commander of the camp, and will probably show up here in the course of a very short time. Five hundred graduates of the third officers' training schools conducted in other camps are to be shifted here at once to comprise the personnel of the first school.

The school will probably remain in session for a period less than three months, the usual schedule for the training of candidates for shoulder bars. Its quarters will be in the buildings of the Gordon third officers' training camp, and new buildings will be erected for its accommodation.

3 SOLDIER DEATHS ARE MADE PUBLIC AT CAMP GORDON

The deaths of three soldiers of the forces at Camp Gordon were yesterday announced at the camp surgeon's office at the camp. The deaths occurred at the base hospital and are attributed to natural causes.

They are: Private John Lowry, depot brigade, Cartersville, Ga.; Private Elijah Dearing, depot brigade, Villa Rien, Ga., and Private James Washington, a colored trooper of the Eleventh training battalion, of Albany, Ga.

INSTANT POSTUM
is made instantly just right, just enough. NO WASTE
Less Sugar, and—
DELICIOUS

Z. NESPOR IN CHARGE OF ALL SERVICE WORK

During Absence of R. C. Stearnes, Who Has Left for Four Weeks.

R. C. Stearnes, community organizer in War Camp Community Service, left last night for Spartanburg, S. C., where he expects to spend three or four weeks. Because of the tremendous pressure under which community organizers have been working in the past year in the pioneer work of the War Camp Community Service, President Lee and Secretary Braucher, of the national board, have decided to arrange for vacations by asking the organizers in cities having more than one representative of the national board to substitute for the workers in smaller towns and cities. Therefore, Z. Nespor will be left in full charge of the work in Atlanta and the north Georgia circuit, while Mr. Stearnes is away, and later it is probable that Mr. Nespor will spend a month doing substitute work according to the Spartanburg arrangement.

Mr. Stearnes, who has been in Atlanta for nearly three months, speaks in terms of highest praise concerning the achievements of his associate, Mr. Nespor, and the Atlanta War Camp Community Service during the past 12 months, and is equally enthusiastic in his predictions for the future as they concern not only Atlanta, but also Cartersville, Decatur, Marietta, Norcross and Rome. All of the places named are in the north Georgia circuit, and even the cities which are not contiguous to either a camp or a range are planning to do community work during the coming fall and winter.

USED FIFTY YEARS
SSS
CLEARS SKIN
AT ALL DRUGGISTS

Powdered Soap
No Waste!
Drives out dirt. Cleans everything. Will not injure highly polished furniture, the daintiest fabrics or the hands. It saves soap. Bar soap is extravagant because it wastes away in water. Try
5c and Larger Packages
GRANDMA'S
Borax Powdered Soap
Ask Your Grocer For It!

LUZIANNE coffee
Luzianne and Corn Pone
—Yum-Yum!

"When It Pours, It Reigns"

WHEN you see your mammy, Honey, bringin' in the coffee and the pone, you can tell before you taste it that the coffee's Luzianne—sure-nuf—by the whifs a-streaming, steaming in the air.

It's the coffee—Luzianne—you remember and you hanker after it until you get another cup.

Luzianne Coffee (your grocer has it) comes put up in tins. Try it tomorrow morning for breakfast. If it isn't all you expect, you can get your money back.

Luzianne for aroma, fragrance and snap. Try it

-in the office-

the measure of efficiency and success is often outward appearance, from the bottom up. Let True Shape be the foundation and standard of your measure.

True Shape
Socks for Men 35c to $1.25
Twice usual wear or another pair
Also hose for Women
Ask your dealer
True Shape Hosiery Co. Philadelphia

Good For Digestion
CERVA is more than a delicious drink.
It helps digestion. Try it with a heavy meal.
It's a remarkable soft drink—with the good taste of hope.
"Bear" In Mind
CERVA
The World's Best Beverage
At grocers', at druggists', etc.—in fact at all places where good drinks are sold.
LEMP
Manufacturers
ST. LOUIS
UNITED PROFIT-SHARING COUPONS
Forty United Profit Sharing Coupons (2 coupons—each denomination, 20) are packed in every case. Exchangeable for valuable premiums.
This is the Cap
CERVA DISTRIBUTING CO
11 Packard Street ATLANTA, GA.
Phones: Bell, Main 1717
Atlanta 1717

The Best Spring Tonic—
Jacobs' Liver Salt
Tones the liver. Drives out the poisons. Makes the head clear and the eye alert.
Just take two teaspoonsful in warm water every morning before breakfast for two weeks—sip it slowly. That will do. You'll feel "fit."
At All Druggists: Generous Packages 35c and 75c

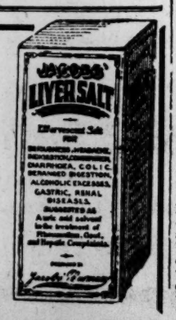

The Constitution's Markets, Business and Financial News and Reviews

Irregular Market With Old Crop Deliveries in Stronger Demand

Near Months, After Temporary Break, Win Back Portion of Their Premium Over the New Crop Positions.

RANGE IN NEW YORK COTTON.

	Open	High	Low	Close.	Prev. Close.
January	23.75	24.25	23.35	23.50	23.90
March	.....	24.00	23.50	23.35	23.81
July	25.73	26.07	25.48	25.98	25.68
October	24.30	24.70	23.80	23.97	24.44
December	23.92	24.39	23.50	23.66	24.07

Closed very steady.

RANGE IN NEW ORLEANS COTTON.

	Open	High	Low	Close.	Prev. Close.
January	22.91	22.98	22.56	22.56	22.92
March	22.88	23.00	22.88	22.49	22.82
July	26.60	26.84	26.25	26.39	26.48
October	23.47	23.86	23.02	23.08	23.47
December	23.10	23.50	22.65	22.67	23.10

Closed steady.

New York, June 11.—The cotton market was very irregular today with old crop deliveries recovering a good part of the premium they had lost yesterday as compared with later months. They were influenced by reports of an improved spot demand and renewed covering, while the new crop reflected improving weather and nervousness over the effect of proposed price-fixing for business after September 30, in the goods market.

After selling at 26.07 early, July broke to 25.48 and closed at 25.93, with the general list closing very steady at a net advance of 25 to 29 points on near months, but 37 to 47 points net lower on September and later deliveries.

The market opened barely steady at an advance of 2 points on July, but generally 14 to 19 points lower. July sold off several points right after the call, but the offerings were well absorbed and the market soon turned firmer on the talk of a better spot demand and continued complaints from eastern belt sections.

After the scattering liquidation of the past two or three weeks there seemed to be very few July contracts for sale, and that position led the advance as though it had been strengthened to some extent by the elimination of Boston quotations from the average applied to deliveries on New York contracts and the widening of differences between high and low grades in consequence. That delivery sold 39 points net higher and the new crop worked about 25 to 36 points, with October touching 24.70 and December 24.39.

The eastern belt forecast for clearing weather led to realizing at this advance and the market later weakened under a renewal of more or less general selling. For a time the market seemed to be almost without support, with the price breaking rapidly to 23.80 for October and 23.50 for December, or about 55 to 64 points net lower on new crop months. July held relatively firm, however, and there were closing rallies on covering. Exports nil.

Cotton spot, quiet; middling, 29.95.

FIRM EARLY MARKET IS FOLLOWED BY DECLINE

New Orleans, June 11.—Although cotton was steady in the early trading today, it turned soft later and fell off for a substantial decline, chiefly as the effect of a private bureau condition report of 85.5 per cent of the normal, compared with figures from the same source a fortnight ago of 82.4. On the close the trading months were 9 to 43 points under the last quotations of yesterday.

In the early trading the market at one time was 2 to 16 points up, and at another 10 to 13 points off, compared with the final prices of yesterday. After a period of unsettled fluctuations there was a strong bulge, which carried the market 36 to 40 points above yesterday's close. For a while the advance was maintained, but gradually the market sagged and finally, in the afternoon, it broke under the favorable condition talk to a level of 23 to 55 points under yesterday's last quotations.

Bearish predictions of a small May consumption in this country, one estimate being 582,000 bales, against 615,000 during the same month last year, stimulated moderate selling. Weather conditions over the belt were not altogether satisfactory because of continued showers, but they played no very important part in the day's trading.

Spots in New Orleans.

Spot cotton steady and unchanged; sales on the spot 177; to arrive none; low middling 27.88; middling 30.38; good middling 31.63; receipts 2,623; stock 365,521.

COTTON MOVEMENT

ATLANTA WAREHOUSE COMPANY:
Atlanta 4's, 30c.

ATLANTA COMMERCIAL EXCHANGE:
Good middling, 29.70c.

Receipts 547 bales.
Shipments, 440 bales.
Sales, 291 bales.
Stock, 30,641 bales.

Port Movement.

New Orleans—Middling 30.38; receipts 2,263; exports 8,628; stock 365,523.
Galveston—Middling 30.50; receipts 4,075; sales 762; stock 238,271.
Mobile—Middling 29.75; receipts 198; stock 13,978.
Savannah—Middling 29.75; receipts 2,541; sales 223; stock 186,403.
Charleston—Middling 30.00; receipts 4; stock 39,506.
Wilmington—Middling 28.50; receipts 2; stock 36,735.
Texas City—Stock 35,635.
Norfolk—Middling 28.50; receipts 150; sales 711; stock 78,510.
Baltimore—Stock 20,565.
Boston—Middling 29.70; receipts 281; stock 17,100.
Philadelphia—Middling 30.20; stock 7,546.
New York—Middling 29.95; receipts 186; stock 156,846.
Minor Ports—Stock 19,639.
Total Today—Receipts 10,060; exports 8,628; stock 1,216,257.
Total for Week—Receipts 26,569; exports 8,628.
Total for Season—Receipts 5,994,617; exports 3,794,153.

Interior Movement.

Houston—Middling 30.20; receipts 2,627; shipments 3,599; sales 540; stock 123,137.
Memphis—Middling 30.00; receipts 1,805; shipments 2,467; sales 500; stock 365,284.
Augusta—Middling 31.00; shipments 98; sales 359; stock 91,205.
St. Louis—Middling 30.00; receipts 644; shipments 268; stock 20,003.
Cincinnati—Receipts 91; shipments 424; stock 12,751.
Little Rock—Middling 29.00; receipts 715; shipments 182; sales 182; stock 16,651.
Dallas—Middling 28.85.
Montgomery—Middling 29.50.
Total Today—Receipts 5,882; shipments 7,038; stock 629,031.

Comparative Port Receipts.

PORTS—	Last Year.	Tuesday.
Galveston	5,338	4,075
New Orleans	6,079	2,623
Mobile	119	198
Savannah	1,735	2,541
Charleston	5	4
Wilmington	13	2
Norfolk	1,648	150
New York	.....	186
Boston	199	281
Total all ports	15,236	10,060

Daily Interior Receipts.

	Last Year.	Tuesday.
Augusta	517	.....
Memphis	942	1,805
St. Louis	1,953	644
Cincinnati	109	91
Houston	8,171	2,627
Little Rock	11	715

TRADING IN STOCKS A BIT MORE ACTIVE

Essentials of Market Showed No Material Change, However, Although War News and Domestic Happenings Were Encouraging.

New York, June 11.—Trading in stocks today was a trifle more active and diversified than in yesterday's insignificant session, but in other essentials the market showed no material changes.

War news again entered into the calculations of professional operators, but domestic happenings, particularly those bearing upon industrial conditions, were distinctly encouraging.

The most noteworthy development in the broader field of international finance was the resumption of gold imports from Canada. The inflow is expected to reach substantial proportions, and will come directly from the Bank of England's reserves in Ottawa.

Coppers and allied commodities under federal regulation strengthened on intimations that the government is likely to abandon its price-fixing policy and rails were temporarily better on reports that Director General McAdoo intends to modify the proposed standard form of contract.

Equipments were led by relatively unimportant issues like Colorado Fuel and Great Northern Ore., leading steels, making little headway. Popular industrials kept within limited bounds and shippings were extremely unstable.

Tobaccos and Motor accessories reflected the activities of pools at gross advances of 2 to 4 points, Sumatra approximating its recent maximum and United States Cigars causing another urgent covering movement.

Domestic bonds, especially some of the high-grade investment rails, were distinctly heavy, reacting 1 to almost 2 per cent. Paris 6's also reflected pressure, declining 1¾. Liberty issues yielded moderately. Total sales, par value, aggregated $4,275,000. United States bonds, old issues, were unchanged on call.

Stocks in New York.

	High.	Low.	Close.	Prev. Close.
Am. Beet Sugar	65	65	65	65
Am. Can	45⅛	44⅝	44⅝	44½
American Car & Foundry	80⅞	79½	80½	79¾
Am. Locomotive	63	62⅝	62¾	62½
Am. Linseed	41	39½	40⅝	39
American Smelting & Refining	76⅛	74⅝	75	74⅝
Am. Sugar	....	....	108½	108
Am. Tel. & Tel.	99⅞	99	99½	98⅝
Am. Tobacco	161	158	160	155
Anaconda Copper	63⅜	62⅝	63⅛	62⅛
Atchison	84	84	84	83⅝
Atlantic Coast Line	....	....	93	93
Atl. Gulf & W. I.	108	107	107	107½
Baldwin Locomotive	88⅝	85⅞	86⅞	88
Baltimore & Ohio	54⅞	54⅛	54⅝	54¾
Bethlehem Steel "B"	83¼	81¼	81⅝	82½
Canadian Pacific	....	....	146	146½
Central Leather	65	64¼	65	65½
Chesapeake & Ohio	56⅝	56¼	56¼	56¼
Chicago, Mil. & St. Paul	43	43	43	43
Chicago, R. I. & Pacific	22¾	22⅝	22⅝	22¾
Chino Copper	37	36⅛	37	36⅝
Colorado Fuel & I.	49	47½	47½	46¾
Corn Products	41⅛	40¼	40⅞	40
Crucible Steel	62¼	61¼	61¼	62½
Cuba Cane Sugar	30	29⅞	30	30¼
Erie	15⅝	15½	15⅝	15⅝
General Electric	142	142	142	142
General Motors	127¾	126	127	127
Great Northern pfd.	89⅝	89¼	89¼	89½
Great Northern Ore ctfs.	32½	32	32	31⅞
Gulf States Steel	....	....	83½	83¼
Illinois Central	....	....	96	95
Inspiration Copper	49⅝	48¾	49½	48¼
Int. Mer. Marine	29⅝	28⅝	28½	29
do. pfd.	105⅝	102¼	102½	104⅝
International Paper	36⅛	36	36	36
Kennecott Copper	31⅝	31½	31¾	31¼
Louisville & Nashville	....	....	115	115
Maxwell Motors	....	....	26	26½
Mexican Petroleum	94⅞	93⅝	94¼	93⅝
Miami Copper	....	....	27⅛	27¼
Midvale Copper	49	48	48¼	48¾
Missouri Pacific	23⅜	23	23	23¼
New York Central	71¾	71½	71½	71½
Norfolk & Western	102½	102½	102½	101¾
Northern Pacific	86½	86⅛	86⅛	85⅞
Ohio Cities Gas	37⅞	37¼	37¼	37½
Pennsylvania	43⅝	43⅝	43⅝	43⅝
Pittsburg Coal	52⅝	51⅛	52⅛	50⅝
Ray Consolidated Copper	23⅝	23⅜	23½	23
Reading	88⅞	87⅜	87⅞	87⅞
Rep. Iron & Steel	84½	83¼	83⅝	83¾
Seaboard Air Line	7½	7½	7½	7⅜
do. pfd.	20½	20⅛	20⅛	20
Sinclair Oil & Refining	28⅝	28	28	28
Sloss-Shef. S. & I.	65½	65	65	64
Southern Pacific	83⅝	82¼	82¼	82⅝
Southern Railway	24⅛	23⅝	23⅝	23⅝
do. pfd.	61⅝	61⅛	61⅛	61
Studebaker Corporation	44½	43⅜	44	44⅞
Tennessee Copper	19½	19	19½	18⅝
Texas Co.	149½	148	148	149
Tobacco Products	63⅛	61⅛	62⅝	61½
Union Pacific	121⅜	120⅝	121	120½
United Cigar Stores	96	92½	95¼	92
United Fruit	....	....	121	124
U. S. Ind. Alcohol	121⅞	121¼	121⅝	122
U. S. Rubber	58⅝	57	57⅝	57
U. S. Steel	98⅝	97⅝	98	98
do. pfd.	110	110	110	109⅞
Utah Copper	80⅛	79⅜	80	79½
Va.-Caro. Chemical	49	48	48	48
Wabash pfd. "A"	....	....	41¼	41⅞
Western Union	90⅞	90⅞	90⅞	90½
Westinghouse Elec.	42⅛	41⅝	41⅝	41⅝
Willys-Overland	19⅝	19⅝	19½	19⅝

Total sales, 364,200 shares.

Bonds in New York.

U. S. 2s registered, bid	98
do. coupon, bid	98
U. S. 3s registered, bid	99
do. coupon, bid	99⅝
U. S. Liberty 3½s	99.62
U. S. 4s registered, bid	105⅝
do. coupon, bid	105⅝
American Foreign Securities 5s	97½
American Tel. Tel. clt. 5s	89⅝
Anglo-French 5s	91⅞
Atchison gen. 4s	80¼
Atlantic Coast Line 1st 4s, bid	79½
Baltimore & Ohio cv. 4½s	79
Bethlehem Steel ref. 5s, bid	90
Central of Georgia Consol. 5s, offered	89
Central Leather 5s	95¼
Chesapeake & Ohio cv. 5s	80¼
Chicago, B. & Quincy joint 4s	94
Chicago, Mil. & St. P. cv. 4½s	74⅝
Chicago, R. I. & Pac. Ry. ref. 4s	67½
Colorado & Southern ref. 4½s	71⅝
Denver & Rio Grande ref. 5s, bid	52½
Dominion of Canada 5s (1931), bid	91¼
Erie gen. 4s	54⅛
Illinois Central ref. 4s, bid	79
Int. Mer. Marine 6s	99⅛
Kansas City Southern ref. 5s, bid	79½
Liggett & Myers 5s, bid	91
Louisville & Nashville un. 4s, bid	83
Missouri, Kan. & Texas 1st 4s, bid	60
Missouri Pacific gen. 4s	57½
New York Central deb. 6s	94½
Norfolk & Western con. 4s, bid	81
Northern Pacific 4s	80¼
Pennsylvania Consol. 4½s, offered	96¾
do. gen. 4½s	87⅞
Reading gen. 4s	82½
Republic Iron & Steel 5s (1940)	94⅛
St. Louis & San Fran. adj. 6s	67
Seaboard Air Line adj. 5s	55⅝
Southern Bell Telephone 5s, bid	91¼
Southern Pacific cv. 5s	91¼
Southern Railway 5s	90½
do. gen. 4s	62⅝
Texas Company cv. 6s	98
Texas & Pacific 1st, bid	64
Union Pacific 4s	84¼
United Kingdam 5s	99⅝
U. S. Steel 5s	97⅜
Virginia-Carolina Chemical 5s, bid	95
Wabash 1st	94⅝

Coffee.

New York, June 11.—There was very little change in the market for coffee futures here today and business was largely in the way of switching from July to September at a difference of 15 points. The opening was two points higher to one point lower and the market closed net 2 points lower to one point higher with September selling off from 8.18 to 8.17, while May fluctuated between 8.64 and 8.70. July 8.01; September 8.16; October 8.22; December 8.35; January 8.41; March 8.54; May 8.64.

Spot coffee dull; Rio 7's, 8½; Santos 4's, 10⅞ to 11⅛c. No fresh feature was reported in the cost and freight market and the trade generally seems to be waiting developments in connection with coffee now afloat on which domestic importers have paid higher than government freight rates and on which licenses have been suspended.

The official cables showed a decline of 75 reis in the Rio market. Santos spots were unchanged and futures 50 reis lower to 75 reis higher. Santos reported a clearance of 24,000 bags for the United tSates. Brazilian port receipts 32,000; Jundiahy receipts 10,000.

Atlanta Bank Clearings.

Clearings Tuesday	$5,679,292.77
Same day last year	3,514,203.30
Increase	$2,165,089.47

ATLANTA QUOTATIONS ON COTTON SEED PRODUCTS

	Bid.	Asked.
JUNE—		
Crude Oil, prime basis	.17½	
Cotton seed meal, 7 per cent ammonia	47.50	
Cotton seed meal, 7 per cent Georgia common point rate	47.50	
Cotton seed hulls, loose	20.00	20.50
Cotton seed hulls, sacked	25.00	25.50
Linters, clean mill run	4.67	4.67
JULY—		
Crude oil, prime basis	17½	....
Cotton seed meal, 7 per cent		
Cotton seed meal, 7 per cent ammonia	47.50	
Georgia common point rate	47.50	
Cotton seed hulls, loose	20.00	20.50
Cotton seed hulls, sacked	25.00	25.50
Linters, clean mill run	4.67	4.67

Liverpool Cotton.

Liverpool, June 11.—Cotton, spot steady; prices unchanged. Good middling, 22.56; middling, 21.93; low middling, 21.41; good ordinary, 20.41. Sales, 3,000 bales, including 1,800 American. Receipts, 3,000, American, 2,800. Futures closed irregular.

New contracts: June, 22.40; July, 21.69; August, 20.80; September, 19.79; October, 19.30.

Old contracts, fixed prices: June, 20.88; June and July, 20.80.

Cotton Seed Oil.

New York, June 11.—Cotton seed oil was dull and featureless with closing bids 20.00 for June, July, August and September. Prime crude, 17.50. The market closed quiet; spot none; June, July and August, 20.00; sales, none.

Provisions.

Chicago, June 11.—Cash:
Pork, nominal.
Lard, $23.87.
Ribs, $21.55@22.05.

HOTTER WEATHER MAKES CORN BULGE

Mercury Above 100 Degrees in Nebraska Led to Misgivings Among Traders Who Earlier Welcomed Moderate Warm Wave.

Chicago, June 11.—Excessively high temperatures in the west brought about a sudden bulge in corn prices in the last hour of trading today. The market closed strong at 2⅛ to 2¾ net advance with July $1.42¼ to $1.43⅝. Oats gained 2 to 3c. Provisions lost 5 to 15c.

Word that heat had risen to above 100 degrees in Nebraska led to decided misgivings among corn traders who earlier in the day had welcomed the eastward progress of what was assumed to be a moderately warm wave. Seasonable warmth and sunshine were regarded as sure to promote growing and there was further ground for bearish sentiment because receipts continued liberal despite predictions of a falling off. Downward swings in value resulted until it became apparent that the hot weather spreading over the belt threatened possibly severe damage to the crop. Fear of such a contingency was somewhat acute during the final transactions, with prices at the topmost point of the day.

Oats showed independent strength. Export demand was strongly in evidence, and gossip was current that farm stocks on farms had been overestimated.

Lower quotations on hogs formed the chief cause of weakness in provisions. Besides, lard shipments were relatively small.

Chicago Quotations.

The following were the ruling prices on the exchange Tuesday:

	Open.	High.	Low.	Close.	Prev. Close.
CORN—					
June	1.38¼	1.38¼	1.36⅞	1.36⅝	1.38
July	1.39¾	1.42⅝	1.38⅛	1.42¼	1.40
Aug.	1.40¾	1.43⅝	1.39⅝	1.43⅝	1.40⅞
OATS—					
June	74½	76¾	74⅛	76½	74⅛
July	68⅛	70⅞	67¾	70⅞	67⅞
Aug.	63¼	65⅝	63⅛	65⅝	63⅝
PORK—					
July	40.55	40.75	40.50	40.70	40.80
Sept.	41.00	41.20	40.95	41.20	41.30
LARD—					
July	24.02	24.12	24.00	24.12	24.20
Sept.	24.30	24.32	24.17	24.32	24.40
RIBS—					
July	22.02	22.17	22.02	22.17	22.22
Sept.	22.55	22.65	22.40	22.62	22.65

Receipts in Chicago.

	Tuesday.
Wheat	6 cars
Corn	389 cars
Oats	192 cars
Hogs	34,000 head

Grain Clearances.

Total Clearances—Wheat, none, against 571,000 last year; corn, none, against 19,000 last year; oats, 146,000, against 130,000 last year; flour, 26,000, against 28,000 last year; wheat and flour, 117,000, against 697,000 last year.

Primary Movement.

Receipts—Wheat, 283,000, against 436,000 last year; corn, 530,000, against 932,000 last year; oats, 643,000, against 659,000 last year.

Shipments—Wheat, 77,000, against 404,000 last year; corn, 321,000, against 440,000 last year; oats, 412,000, against 828,000 last year.

Cash Grain.

Chicago, June 11.—Corn, No. 2 yellow, $1.67; No. 3 yellow, $1.60@1.61; No. 4 yellow, $1.40@1.51.

Oats, No. 3 white, 77¼@77¾; standard, 77½@78.

Rye, nominal.
Barley, $1.10@1.45.
Timothy, $5.00@8.00.
Clover, nominal.

Country Produce.

New York, June 11.—Dressed poultry, firm; turkeys, 25@39c; fowls, 26@36c; ducks, 35c.

Live poultry, firm; geese, 17c; ducks, 25@38c; fowls, 34c; turkeys, 30c; roosters, 23c; chickens, broilers, 45@55c.

Cheese, firm; state milk, common to specials, 16@26c; skims, common to specials, 5@19c.

Butter, firm; receipts, 17,048; creamery, extra, 43½c; creamery, special market, 44@44½c; imitation creamery, firsts, 35c; state dairy, tubs, 43½@44c.

Eggs, firmer; receipts, 19,965; near-by white fancy, 43@45c; near-by mixed fancy, 30@37½c; fresh firsts, 33½@39c.

Chicago, June 11.—Butter, creamery extras, 41½@42c; firsts, 41x@41½c; firsts, 38@40½c; seconds, 43@36½c.

Eggs, ordinaries, 28½@30c; firsts, 30½@32½c.

Cheese, twins, 21¾c; Young Americas, 22@22¾c.

Live poultry, fowls, 27½c; ducks, 25@26c; geese, 14c; turkeys, 24c.

Potatoes, cars, 40; Wisconsin and Minnesota, $1.75@2.00; new, $2.65@2.90.

Kansas City, June 11.—Butter and poultry unchanged.

Eggs, firsts, 29; seconds, 24.

PROFESSIONAL VIEWS ON COTTON SITUATION

New York, June 11.—(Special.)—Trading throughout most of the day was small and fluctuations continue to be influenced by the size of the orders. Earlier in the day there was some trade buying and covering of contracts. Just before the close profit-taking brought about a decline of approximately 50 points in new crop contracts. July, however, was in fair demand and widened to about 195 points against yesterday's closing difference of 125. Crop accounts continue ideal.
J. W. JAY & CO.

New York, June 11.—(Special.)—Today's market was erratic and fluctuations quite violent. The general belief appears to be that growth conditions are considerably better than normal and that unless the export situation improves, lower prices will be inevitable. The rapid building of the American merchant marines, which, during the summer of 1919, may well be expected to double our present tonnage, may cause a drastic reconsideration of existing bear arguments. We do not advise following declines, but suggest purchases on further weakness.
JOHNSTON, STORM & CO.

New York, June 11.—(Special.)—The market was strong early, as it expected that detailed reports would show many heavy storms in the eastern belts. This, however, did not prove to be the case, and, on the contrary, there were good rains in southwest Texas again, so that the crop conditions in the western belt are most promising. The failure of any outside buying to develop brought about liquidation from recent buyers, which, together with considerable selling from the trade, carried prices down in the afternoon quite sharply from yesterday's close. Weather conditions continue very favorable and crop reports coming to hand are most satisfactory. It is, however, natural that the trade should be apprehensive of a change in such excellent prospects, and this apprehension is a considerable sustaining factor in the present market. Further statements as to the basis of fixing the price of cotton goods were not clearly understood and therefore had but little influence on prices.
HUBBARD BROS. & CO.

Maury Rogers & Auchincloss

American Can
A Review sent upon request.

Members
N. Y. Stock Exchange
N. Y. Cotton Exchange
61 Broadway
New York

Cotton Region Bulletin.

Atlanta, Ga., June 11.—For the 24 hours ending at 8 a. m., 75th meridian time, June 11, 1918.

Stations of Atlanta, Ga. District.	Temperature xHigh.	Temperature *Low.	Precipitation inches and hundredths.
xxATLANTA, clear	86	65	.00
Columbus, cloudy	90	69	.04
Gainesville, clear	85	64	.00
Griffin, cloudy	87	64	1.07
xxMacon, clear	..	68	.00
Monticello, clear	90	65	.06
Newnan, clear	88	64	.00
Rome, clear	91	65	.00
Tallapoosa, clear	90	63	.00
Toccoa, clear	89	61	.04
West Point, clear	90	64	.70
Spartanburg, S. C., clear	89	64	.12
District averages	89	64	...

Summary for the Cotton Region States.

New Orleans, June 11.—Temperatures are near or slightly above the seasonal average, except that day temperatures are below normal along the Atlantic coast. Maximum temperatures generally ranged from 90 to 96 degrees west of the Mississippi river. Scattered showers, mostly light to moderate, occurred in Georgia, Alabama, northern Florida, southern Louisiana, southeastern Texas and at a few stations in Mississippi, Tennessee and South Carolina. Heavy rains: Florida, Tallahassee, 1.10; Alabama, Wetumpka, 1.80; Louisiana, Donaldsonville, 1.38.—Cline.

xHighest yesterday. Lowest for 24 hours, ending 8 a. m., 75th meridian time, except where otherwise indicated.

xxMaximum temperatures are for 12-hour periods ending at 8 a. m. this date.

Note—The "State of Weather" is that prevailing at the time of the observation.
W. W. REED,
Observer Temporarily in Charge, Weather Bureau.

Rice.

New Orleans, June 11.—Rough and clean rice unchanged. Rough receipts 2,108 sacks; millers 2,108. Clean, Honduras, receipts, none; sales 380 pockets; Japan 360; blue rose 487.

J. W. JAY & CO.
COTTON MERCHANTS
MEMBERS:
New York Cotton Exchange
New Orleans Cotton Exchange
New York Produce Exchange
ASSOCIATE MEMBERS:
LIVERPOOL COTTON ASSOCIATION,
25 BROAD STREET, NEW YORK
Orders solicited for purchase or sale of cotton and cotton seed oil for future delivery. Liberal advances made in spot cotton for delivery. CORRESPONDENCE INVITED.

HUBBARD BROS. & CO., Cotton Merchants
HANOVER SQUARE, NEW YORK
Members New York Cotton Exchange, New Orleans Cotton Exchange, New York Produce Exchange; associate members Liverpool Cotton Association. Orders solicited for the purchase and sale of cotton and cotton seed oil for future delivery. Special attention and liberal terms given for consignments of spot cotton for delivery. Correspondence invited.

Bagging
Cotton Ties
Bags
Write to
MENTE & CO.
New Orleans

Get the Lowest Insurance Rate

Select Shingles That Resist Fire

INSURANCE companies divide roofing into eight classes having different rates according to the fire risk. You can have the lowest rate if you select

Carey
ASFALTSLATE
SHINGLES

These shingles have non-flammable crushed slate for their exterior. Next comes a layer of the best known water-proofing material—asphalt. Asphalt protects the nail heads from rusting and allowing shingles to slip. Gives a leak-proof roof. Next comes wool felt. It insulates and helps to make the roof crack-proof. For roofing safety, beauty, economy, call on us.

THE R. O. CAMPBELL COAL CO.
DISTRIBUTORS
General Building Supplies and Coal
232 Marietta Street Atlanta, Georgia

Today's Prices on the Atlanta Commodity Markets

Local Stocks and Bonds.

STOCKS.	Bid.	Asked.
Atlanta National Bank	285	295
Atlantic Ice and Coal Corp.	67	70
do. pfd.	80	83
A. & W. P. Co.	155	160
Atlantic Steel	105	120
do. pfd.	94	97
Central Bank and Trust Corp.	149	155
Augusta and Savannah Ry.	98	100
Fulton National Bank	117½	120
Fourth National Bank	312	315
Exposition Cotton Mills	175	180
Gate City Cotton Mills	226	...
Ga. Ry and Electric, stamped.	114½	115
Ga. Ry. and Elec. 6 per cent.	85	87
Ga. Ry. and Power Co., 1st pfd	87	90
Ga. Ry and Power Co., 2d pfd.	17	18
Ga. Ry. and Power Co., common	9	13
Ga. Ry. and Banking Co.	238	242
Empire Cotton Oil Co	55	59
Empire Cotton Oil Co., pfd.	92	94½
Southern Ice Co.	10	15
Southern Ice Co., pfd.	45	53
Southwestern Railroad	104	107
Trust Co. of Ga.	290	295
Third National Bank	215	217½
Lowry National Bank	220	233

ATLANTA GROCERIES.

(By Cone M. Maddox Company.)

United States Food Administration License No. G-06583.

Baking Powders — Success, 48 5c packages	$ 1.80
Rumford's 1-lb. tins	2.85
Rumford's ½-lb. tins	2.95
Beans—Choice recleaned limas	.15
Bran—Pillsburg's Health, per doz.	1.35
Brooms—4-string, 22, per dozen	8.75
Catsup—Bull Head, 2 doz., 8-oz.	2.70
Cocoanut—Shredded in barrels	.25
Coffee—Arbuckle's, 1-lb. packages	20.50
Coffee—Arbuckle's Breakfast, 1-lb. packages	.24⅝
Coffee—Luzianne, pure, 1-lb. pkgs.	.29
Coffee—Luzianne, C. & C., 1-lb. tins	.29
Coffee—Arb. Mocha and Java, 1-lb. tins	.41⅝
Coffee—Blue Ribbon, 1-lb. cans	.28
Coffee—Perfection, 1-lb. packages	.22
Coffee—Royal, 50-lb. bags	.16
Coffee—Roasted Rio, 100-lb. sacks	12.00
Corn—No. 2 Standard, 2 dozen cans	3.20
Corn Flakes—Kellogg's, 36 pkgs.	4.20
Corn Flakes—Krinkle's, 36 pkgs.	3.30
Corn Flakes—Post Toasties, 36 pkgs.	4.10
Corn Flakes—National, 36 pkgs.	3.25
Corn, Okra, Tomatoes—No. 2 cans, 2 dozen Standard	2.35
Grits—24 1-lb. pkgs. Purity	2.35
Grits—24 1-lb. pkgs. Purity	2.35
Grape Nuts—No. 22, 2 doz. 15c pkgs.	2.85
Jelly—Glucose apple, pails	3.50
Vinegar—Distilled, barrels	.25
Lard—Snowdrift, cases, 6-10s	13.50
Lard—Snowdrift, cases 15-4s	13.00
Lard—Compound	.24¼
Meal—Water ground, 2-bushel sacks	4.40
Milk—Dime Brand, 48 cans	5.25
Milk—Eagle Brand, 48 cans	8.75
Milk—Evaporated, 96, baby size	5.75
Milk—72 Baby Evaporated	3.85
Milk—Evaporated, 48, tall size	5.75
Mince Meat—Atmore's Keystone, 40-pound pails	.15
Molasses—P. and F., No. 12, barrels	.48
Molasses—Black Strap, barrels	.42
Mustard—2 doz. 10c jars	1.80
Oatmeal—24 round pkgs., Purity	2.20
Oil—Cooking, barrels	1.60
Oil—Wesson, 8 1-gallon cans	16.00
Oil—Wesson, 2 5-gallon cans	19.50
Oil—Wesson, 24 small cans	8.60
Okra—No. 2 Standard, 2 doz. cans.	3.00
Peaches—Choice evap., 50-lb. boxes	.13⅝
Pepper — Bee Brand, 10c, black ground	1.30
Pepper—Durkee's 5 and 10c, black, ground	1.90
Pepper—Durkee's 5c. cayenne	.90
Pepper—Cayenne, 10-lb. boxes	.40
Pickles—800 sours, 45-gal. bbls.	15.00
Pickles—800 Dills, 45-gal. bbls.	15.00
Raisins—45 12-oz. packages	4.25
Raisins—Kinko, 12-oz. cans	1.40
Raisins—Loose Muscats, 50-lb. boxes	.10
Rice—Fancy Blue Rose, 100-lb. sacks	9.00
Salad Dressing—Durkee's Picnic, 3 dozen	2.70
Salad Dressing—Durkee's Medium, 2 dozen	5.75
Salt—Ozone, 25 2-lb. pkgs.	.90
Salt—Ice Cream, 200-lb. sacks	1.50
Soap—Ivory, 100 cakes	6.05
Soap—Fairy, 100 cakes	5.75
Soap—Clean Easy, 60 bars	2.60
Soap—Fairbank's Tar, 100 bars	5.00
Soup—Campbell's Condensed, 48 cans	4.50
Soup—Campbell's Tomato, 4 doz. cans	4.65
Starch—Bulk, 60-lb. boxes, Laundry	.07½
Starch—Bulk, 140-lb. jutes, corn	.06½
Sugar — Standard fine granulated pure cane, 100-lb. bulk bags	7.90
Barrels, about 350 lbs.	8.00
Sacks, 20 5-lb. bags	8.40
Sacks, 4 25-lb. bags	8.20
Syrup—Eagle Brand, barrels	.67
Syrup—Alaga, 48 1½-lb. cans	6.50
Syrup—Alaga, 12 5-lb. cans	6.00
Syrup—Sunnygold, 48 1½-lb. cans	6.00
Syrup—Katrena, 48 1½-lb. cans	6.50
Syrup—Fair Day, 12 5-lb. cans	5.25
Syrup—Fair Day, 6 10-lb. cans	5.00
Syrup—Fair Day, 48 1-lb. cans	4.10
Tomatoes—No. 2 Standard, 24 cans	3.00
Vitos—Pillsbury's Vitos, 1 doz. pkgs.	2.20
Vinegar—Blue Ribbon, barrels	.25
Vinegar—Blue Ribbon, quarts	1.35
Vinegar—Blue Ribbon, pints	.90
Vinegar—Jockey Club, quarts	1.90
Vinegar—Jockey Club, pints	1.25

All prices F. O. B. Atlanta, Ga.

ATLANTA PROVISION MARKET.

(Corrected by the White Provision Company.)

(United States Food Administration License No. G-21371.

Cornfield hams, 10-12 average	.32
Cornfield hams, 12-14	.32
Cornfield skinned hams, 16-19	.32
Cornfield picnic hams, 6-8	.24
Cornfield breakfast bacon	.44
Cornfield sliced bacon, 1-lb. boxes, 12 to case	.52
Grocers' bacon, wide or narrow	.37½
Cornfield bulk sausage, link or bulk	.22
Cornfield wieners in 10-lb. cartons	.21
Cornfield bologna sausage in 25-lb boxes	.20
Cornfield smoked link sausage, in 25-lb. boxes	.19
Cornfield weiners in pickle, No. 15 kits	3.00
Cornfield lard, tierce basis	.37½
Country style lard, tierce basis	.27½
Compound lard, tierce basis	.23¾
D. S. extra ribs	.26
D. S. bellies, medium average	.27½
D. S. bellies, light average	.27½

ATLANTA LIVE STOCK MARKET.

(Corrected by W. H. White, Jr., White Provision Company.)

(United States Food Administration License No. G-21371.)

Good to choice beef steers, 850 to 1,000 pounds, $10.00 to $11.00.

Good steers, 750 to 850 pounds, $9.00 to $10.00.

Medium to good steers, 650 to 750 pounds, $8.50 to $9.50.

Medium to choice beef cows, 750 to 850 pounds, $8.00 to $9.00.

Medium to good cows, 650 to 750 pounds, $7.50 to $8.50.

Good to choice heifers, 550 to 650 pounds, $7.50 to $8.50.

(The above represents ruling prices for good quality cattle, inferior grades and dairy types selling lower.)

Medium to good steers, 650 to 750 pounds, $8.00 to $9.00.

Medium to good cows, 600 to 700 pounds, $7.00 to $8.00.

Mixed common, $6.00 to $7.00.

Good fat oxen, $8.50 to $9.50.

Medium to good oxen, $7.50 to $8.50.

Good butcher bulls, $6.50 to $9.50.

Choice veal calves, $8.00 to $9.00.

Yearlings, $6.50 to $7.50.

Prime hogs, 165 to 225 pounds, $14.50 to $15.25.

Light hogs, 130 to 165 pounds, $13.75 to $14.25.

Heavy pigs, 100 to 130 pounds, $13.00 to $13.50.

Light pigs, 80 to 100 pounds, $11.50 to $12.50.

Stags and roughs, $11.00 to $12.50.

((The above quotations apply to good quality mixed fed hogs.)

"Unless a more liberal interpretation is

SPORTS

SIX-CLUB LEAGUE TO SUCCEED SOUTHERN

EDITED BY DICK JEMISON

SEE-SAW BATTLE WON BY CRACKERS

Weird Exhibition Copped 9 to 8—Six Runs Scored in Fifth—Locals Run Bases on O'Neil.

By Blinkey Horn.

Nashville, Tenn., June 11.—(Special.) In a wild and woolly affair this afternoon, abounding in weird throws, butchered fielding and dumb playing, the Crackers nosed out the Vols 9 to 8, making it two straight.

Decatur was knocked out of the box in the fifth, when errors, mixed with seven hits, allowed the Crackers to pile up six runs, then Swigler came in and his wildness, coupled with Mooer's wretched fielding, added three more runs, the Frankmen running wild on the paths and taking advantage of misplays to fatten their stack of tallies.

Hoffman pitched good ball for five frames, but in the sixth crumpled up, and was forced to call upon Thorburn for help. The latter was rapped for a ninth-inning rally, but prevented the tying marker from coming across.

Wingo's Great Throw.

The Vols went scoreless until the fourth, when they clustered three singles, with which they brewed a lean marker. But for a great throw by Wingo the run harvest would have been far more plump. With one out, Pete Knisely smashed a single through the box, and Mike Burke steamed a hot one between Galloway and Strait. Pete Knisely had trouble with his carburetor going to third and was snuffed out by Wingo. On Ray O'Brien's slam to right, Mike Burke scooted home.

Eleven Frankmen went to bat, and six crossed the plate in safety in the fifth. Mr. Ellam's infield and outfield went to pieces. Mr. Art Decatur was driven to cover and most everything happened. Roy Moran started the wild and woolly round by bouncing a single off Art Decatur's glove. Galloway sacrificed, but Eddie Mooer failed to cover first. Still Bullet Joe threw to the hassock, following his instinct if not his good judgment, and the ball sailed towards the bull pen.

Casey Singled.

Joe Casey drove his mates home with a single to center. Galloway touched home before Roy Moran, and Jack Kerin stood around to see if the Vols would raise a yelp, but the slumbering Ellamites overlooked the play.

Hoffman sacrificed and Strait popped to Knisely, then Decatur hit Crane on the wing. Acosta pumped a single ast short and Mike Burke uncovered a wild chuck to the plate.

As quite a number of Crackers scored, we lost count of the exact number. Wingo dumped a two-base Texas leaguer on the fringe of the left field foul line, Acosta scoring. McDonald bounced a hopper to Kauffman, who tossed to Decatur, but Artie dropped the ball. Wingo galloped all the way in from second.

Roy Moran singled for the second time in the inning and Skipper Ellam exiled Mr. Decatur. Doc Swigler came in and McDonald was thrown out by the Vols' boss.

In the seventh a brace of errors gave the Crackers another counter. Acosta drew a pass. Kitty Wickham bungled Wingo's sacrifice. Eddie Mooers foozled McDonald's bounder and the Cuban tallied.

Hoffman Routed.

Mr. Ellam's people drove Hoffman from the hill in the seventh when they staged a hot rally, falling one short of knotting the count.

With one out, Wickham slammed a liner too hot for Galloway to hold, and Doc Swigler ripped off a two-sacker to right center. Acosta heaved wild to the plate and the dentist went to third, while Wick romped home. Mr. Ellam slashed a three-sacker up the dump and Moose Marshall appeared swinging a club for Eddie Mooers. The Moose stabled a torrid single to center, driving in his boss, but Dick Kauffman and Pete Knisely left him stranded.

The Crackers scored twice in the ninth on a pass to Strait, his theft of second, Crane's two-sacker, a pass to Wingo and a double steal.

In the Vols' half a winning rally cropped out only to be smothered in its infancy with one out. R. Ellam outfooted a single to Crane, and Clarence Moose Marshall circled the base on his wallop to deep left. The ball sailed high on the dump in that section, and while Roy Moran searched for it in the tall grass the big backstopper, with his tongue hanging out, loped home.

Dick Kauffman drew a pass and went to third on Mike Burke's single, after Peter Knisely had skied to Moran, but Raymond O'Brien was heaved out by Galloway.

The Box Score.

ATLANTA—	ab.	r.	h.	po.	a.	e.
Strait, 1b	3	1	0	12	0	0
Crane, ss	4	2	1	0	6	1
Acosta, cf	4	2	2	3	0	1
Wingo, rf	3	1	1	0	1	0
McDonald, 3b	5	0	1	2	2	0
Moran, lf	4	1	3	2	0	0
Galloway, 2b	4	1	1	3	2	0
Casey, c	3	1	1	5	1	0
Hoffman, p	2	0	0	0	1	0
Thorburn, p	1	0	0	0	1	0
Totals	33	9	10	27	14	2

NASHVILLE—	ab.	r.	h.	po.	a.	e.
Ellam, ss	5	2	2	4	5	0
Mooers, 2b	2	1	1	5	2	2
Marshall, cf	2	1	2	0	0	0
Kauffman, 1b	4	1	2	8	0	0
Knisely, lf	5	0	1	3	0	0
Burke, cf-2b	4	1	2	3	3	1
O'Brien, rf	5	0	1	1	0	0
O'Neill, c	3	0	0	2	2	1
Wickham, p-3b	4	1	1	1	2	1
Decatur, p	1	0	0	1	1	1
Swigler, p	3	1	1	0	0	0
Totals	38	8	13	27	15	6

Score by innings:		R.
Atlanta	000 060 102	9
Nashville	000 102 302	8

Summary: Two-base hits, Swigler, Kauffman, Crane, Wingo; three-base hit, Ellam; home run, Marshall; double play, Mooers to Ellam; left on bases, Nashville 7, Atlanta 5; first base on errors, Nashville 1, Atlanta 4; stolen bases, Strait, Crane (2), Wingo, Moran; sacrifice hits, Galloway, Wingo, Hoffman, Burke; innings pitched, by Decatur 4 2-3, with 6 runs, by Swigler 4 1-3, with 3 runs, by Hoffman 6 1-3, with 6 runs, by Thorburn 2 1-3, with 2 runs; bases on balls, off Decatur 1, off Swigler 5, off Hoffman 1, off Thorburn 2; struck out, by Decatur 1, by Hoffman 3; earned runs, off Decatur 4, off Swigler 2, off Hoffman 5, off Thorburn 2; hit by pitcher, Crane (by Decatur). Time, 2:05. Umpires, Kerin and Robertson.

Barons 8, Lookouts 7.

Birmingham, June 11.—Three errors followed by a sacrifice, fly gave Birmingham today's game in the tenth inning, the score being 8 to 7. The game was a see-saw affair, both clubs finding the opposing twirlers easy throughout. The hitting of Graham, Phelan, Altenberg and Southworth featured.

The Box Score.

CHATT.	ab	r.	h.	po.	a.	BIR.	ab.	r.	h.	po.	a.
Leach, cf.	5	0	0	1	0	Altenberg, cf.	6	2	4	4	0
Graff, 3b.	4	1	0	0	2	McDonald, 3b.	5	2	1	2	5
Jacobs, lf.	4	0	0	2	0	Southw'th, rf.	5	1	2	1	0
Flagstead, rf.	4	0	1	1	0	Duncan, lf.	3	0	1	5	0
Cueto, ss	4	0	0	3	2	Clark, 2b.	4	1	1	2	1
Graham, 1b.	5	2	3	16	1	Haworth, c.	4	0	2	2	0
Phelan, 2b.	3	3	3	2	5	Smith, ss.	1	0	0	1	0
Higgins, c.	4	1	2	3	0	Jansen, ss.	4	1	2	4	3
Lohman, p.	4	0	2	0	8	Long, p.	1	1	0	0	0
						Black, p.	3	0	1	1	0
Totals	37	7	11	x28	18	Totals	41	8	15	30	11

x One out when winning run scored.

Summary—Errors, Jacobs 2, Cueto, Phelan, Higgins, Lohman 2, Clark; two-base hits, Phelan 2, Flagstead; three-base hits, Southworth, Graham; home run, Phelan; stolen bases, Duncan 2, McDonald, Southworth, Graff, Jacobs, Lohman; double play, McDonald to Jansen to Bernsen; bases on balls, off Lohman 3, off Black 1, off Long 1; left on bases, Chattanooga 7, Birmingham 12; hit by pitched ball Black (Jacobs); struck out, by Black 1; balk, Black. Time, 2:15. Umpires, Carpenter and Pfenninger.

Bears 5, Travelers 2.

Mobile, June 11.—Mobile bunched hits on Murchison in the first game of the series today and won by a score of 5 to 2. Johnson pitched fine ball for Mobile, but wildness caused him to be removed in the eighth in favor of Bennett. Bues drove in three of Mobile's runs with a double and single, Mehan, a collegian, played his first game with Mobile and performed well.

The Box Score.

L. R.	ab.	r.	h.	po.	a.	MOB.	ab.	r.	h.	po.	a.
Moran, cf.	5	1	1	3	0	Bates, rf.	3	2	1	2	0
Fisher, 2b.	2	1	2	3	2	Hasbrooks, 1b.	4	0	2	12	1
Hyatt, rf.	2	0	1	1	0	Bues, 3b.	4	0	2	1	3
Vistel, ss.	3	0	0	0	2	Walker, lf.	3	1	1	0	0
Walsh, 3b.	4	0	0	0	2	Coleman, c.	4	0	0	2	0
Grimm, 1b.	3	0	0	8	1	Damrau, 2b.	3	0	0	4	5
Coombs, lf.	3	0	1	0	0	Orcutt, cf.	3	0	0	3	0
Brottem, c.	4	0	0	0	0	Mehan, ss.	4	0	0	2	5
Murchison, p.	3	0	0	3	4	Johnson, p.	3	2	1	1	0
xPalmere	1	0	0	0	0	Bennett, p.	1	0	0	0	0
Totals	30	2	4	24	12	Totals	32	5	7	24	14

xBatted for Murchison in ninth.

Summary—Errors, Distel 2; home run, Walker; two-base hits, Bues, Bates, Coombs; double play, Damrau to Hasbrook; struck out, by Johnson 1, by Murchison 5; bases on balls, off Johnson 6, off Bennett 1, off Murchison 3; hit by pitched ball, by Murchison (Damrau); left on bases, Little Rock 8, Mobile 7. Time, 1:45. Umpires, Schaeffer and Breitenstein.

Pelicans Win Two.

New Orleans, June 11.—New Orleans took both ends of a double-header from Memphis here today, 8 to 2, and 2 to 1. Ross was knocked to all corners of the lot in the first game, while Memphis' errors helped the locals run up the score. In the second game Phillips, though wild, had the better of a pitching battle with Vance. Edmondson's triple and Blum's sacrifice fly in the seventh inning accounted for the winning run for the locals, the game being seven innings by agreement.

The Box Score.

FIRST GAME.

MEM.	ab.	r.	h.	po.	a.	N. O.	ab.	r.	h.	po.	a.
Bratchi, lf.	4	0	1	2	0	Totals	35	2	9	24	17
Cruthers, 3b.	4	0	2	4	4	Hem'gway, 3b	5	1	1	4	1
Cruthers, 2b.	3	0	1	2	1	Gilbert, cf.	4	2	2	4	0
Dobard, 3b.	4	0	1	2	2	Barbare, ss.	3	1	0	3	6
Hauser, rf.	3	1	1	0	0	Edm'dson, rf.	4	1	2	0	1
Aragon, ss.	4	0	1	1	3	Bluhm, 1b.	4	1	3	10	1
Slattery, 1b.	4	0	1	9	1	Compton, lf.	4	1	2	1	0
Hargrave, c.	4	1	1	3	3	Schepner, 3b.	4	0	1	0	2
Ross, p.	3	0	0	1	4	Kitchens, c.	4	1	1	4	0
xBarger	1	0	0	0	0	Robertson, p	4	0	1	1	2
Totals	35	2	9	24	17	Totals	36	8	13	27	13

SECOND GAME.

MEM.	ab.	r.	h.	po.	a.	N. O.	ab.	r.	h.	po.	a.
Bratchi, lf.	2	0	0	1	0	Hem'gwy, 2b.	3	0	1	3	1
Cruthers, 2b.	0	1	2	1	1	Gilbert, cf.	3	1	2	2	0
Carroll, cf.	1	0	1	4	1	Barbare, ss.	3	0	0	2	2
Dobard, 3b.	3	0	0	0	0	Edm'dson, rf.	3	1	1	1	0
Hauser, rf.	2	0	0	0	0	Bluhm, 1b.	2	0	0	7	2
Aragon, ss.	3	0	1	4	0	Compton, lf.	1	0	0	0	0
Slattery, 1b.	3	0	0	5	0	Cueto, ss.	4	0	0	3	2
Hargrave, c.	1	0	0	2	2	Schepner, 3b.	1	0	0	0	1
Vance, p.	2	0	0	1	4	Kitchens, c	2	0	1	5	2
						Phillips, p.	2	0	0	1	5
Totals	18	1	3	x19	8	Totals	20	2	5	21	14

xOne out when winning run scored.

MARKETS

Commodities in New York.

New York, June 11.—Flour, quiet and firm.

Pork, steady; mess, $47.00@48.00.

Lard, quiet; middle west spot, $24.00@24.10.

Sugar, raw, quiet; centrifugal, 96 test, 6.005; refined, quiet; cut loaf, 8.95; crushed, 8.70; powdered, 7.60; granulated, 7.45.

Coffee, Rio No. 7, on spot, 8¼c.

Tallow, specials, 17c; city, 16¾c.

Hay, dull; No. 1, $1.40@1.53; No. 3, $1.00@1.15; clover, $1.15@1.35.

Money Market.

New York, June 11.—Mercantile paper, four and six months, 6 per cent; sterling, 60-day bills, 4.72¾; commercial, 60-day bills on banks, 4.71¾; demand, 4.75; cables, 4.76 7-16.

Sugar.

New York, June 11.—The raw sugar market remains unchanged at the fixed level of 4.985 for Cubas, cost and freight, equal to 6.005 for centrifugal. The weekly statistics from Cuba showed receipts there last week of 77,628 tons, while exports were 109,787 tons, compared with 72,482 and 92,091 tons a week ago, respectively. The stock in Cuba is now 1,056,100 tons, with 70 centrals grinding, while a week ago the stock was 1,088,259 tons, when 95 centrals were grinding. The committee reported purchases of 57,700 bags of Cubas for June shipment.

Naval Stores.

Savannah, Ga., June 11.—Turpentine firm, 52c; sales 193; receipts 453; shipments, none; stock 23,524.

Rosin firm; sales 882; receipts 1,734; shipments, none; stock 94,955.

Quote: B, D, E, F, G, H, I, $8.75; K, M, and M $8.80; N, $8.90; WG and WW $9.00.

Jacksonville, Fla., June 11.—Turpentine strong, 52c; sales 333; receipts 269; shipments, none; stock 54,147.

Rosin strong; sales 1,259; receipts 1,472; shipments, none; stock 154,377.

Quote: B, D, E, F, G, H, I 8.75; K, M $8.80; N, $8.90; WG, $9.00; WW, $9.25.

Live Stock.

Chicago, June 11.—Hogs: Receipts 34,000; 15 to 20c lower than yesterday's average. Bulk $16.35@16.65; butcher hogs $16.35@16.65; packing hogs $15.90@16.35; light hogs $16.60@16.85; rough $15.50@15.75; pigs $16.25@16.80.

Cattle: Receipts 17,000. Good corn-fed, steady, others steady to 10c lower. Butcher stock 10c@15c lower. Calves strong to 50 cents higher. Beef cattle good, choice and prime $16.50@17.95; common and medium $12.50@16.50; butcher stock, cows and heifers $8.50@14.75; canners and cutters $7.35@8.50; stockers and feeders, good, choice and fancy selected $11.75@13.50; inferior, common and medium $8.50@11.75; veal calves good and choice $15.00@16.25.

Dry Goods.

New York, June 11.—Cotton goods merchants today met and arranged to submit price fixing information to the government through its trade committee in order to carry out the terms of the tentative agreement to stabilize prices as already announced. Trade was quiet. Wool goods were quiet, awaiting further government contracts and allotment of raw wool.

Six-Club League Will Succeed the Southern

Name Not Decided Upon—Mobile and New Orleans to Be Dropped—Players to Be Switched—Eighty-Game Schedule Starting June 22—Promised Ruling by Crowder.

By Dick Jemison.

Assured by advices from Washington that Provost Marshal General Crowder will shortly promulgate a favorable ruling regarding baseball in the "work or fight" order, a new league will shortly succeed the recently disbanded Southern association.

The name of the new organization has not been determined, but it is to be a six-club league, with the New Orleans and Mobile clubs dropped from the proposed new circuit.

After voting to disband on June 28 at Birmingham, the Southern league moguls got private advices from Washington to the effect that the war department was going to rule favorably regarding baseball.

They had voted to suspend in the light of the believed attitude of the war department, but the telegrams received put a new light on the matter.

Charlie Frank, of Atlanta, and Mike Finn, of Chattanooga, are said to be the guiding spirits in the new organization.

Start June 22.

Instead of starting on June 28, as was indicated in dispatches from Birmingham, received earlier last night, the new league is to start on Saturday, June 22. The organizers have the consent of the other clubs to start on that date.

An 80-game schedule will be played, and the player limit will be thirteen players.

All the weaker clubs are to be strengthened to make the race a hot one and with the revival of interest it is believed that the new league, with the shorter jumps will move along swimmingly over the eighty games.

The New Orleans club is to be transferred intact to Memphis. The Mobile club is to be transferred to Birmingham and merged with the Birmingham club. The remaining players of the Mobile and Birmingham clubs, with the players of the Memphis club, are then to be divided among the Chattanooga, Nashville and Atlanta clubs. Little Rock will receive no players in the division, as the Travelers are considered strong enough now.

As soon as the definite ruling is received from Washington, which is expected this week, the new schedule will be drafted and all other plans perfected.

R. H. Baugh, president of the Southern league, will be tendered the presidency of the new organization.

What Frank Says.

We called Charley Frank via long distance last night and the Dutchman verified all of the above facts and had the following additional matter to say:

"We believe that under the six-club arrangement that baseball will be revived in the Southern league, and that the fans will again become real fans. The weaker clubs will be strengthened and attendance should pick up generally.

"We were ready and willing to quit if it seemed to be the wish of the war department, but since the meeting we have received advices that tend to show that it is not the war department's intentions that baseball be suspended this year, and the new organization was the outgrowth of that advice.

"Birmingham, Atlanta, Chattanooga, Nashville and Memphis will all be strengthened by the move. The New Orleans club will play intact as the Memphis club. The Birmingham and Mobile clubs will be merged as the Birmingham club, and the surplus players, with all the players of the present Memphis club, will then be divided among Chattanooga, Nashville and Atlanta. Little Rock will not be strengthened.

"We will tender the presidency of the league to Mr. Baugh, whom we all consider a very capable official.

"The directors of the league in this way believe they can revive interest in the game in this section, not conflicting with the government's wishes and at the same time furnish a wholesome amusement for the fans of the six cities mentioned until September.

"Complete details will be announced just as soon as the definite ruling is officially promulgated."

AMERICAN LEAGUE

Browns 4, Senators 2.

St. Louis, June 1.—Shaw, who pitched seven innings on yesterday's 14-inning contest, came back today and outpitched Davenport, but owing to the poor support given him, Washington lost to St. Louis, 4 to 2.

Score by innings:		R.	H.	E.
Washington	001 100 000	2	7	2
St. Louis	003 000 10x	4	5	1

Batteries—Shaw and Ainsmith; Davenport and Hale.

Athletics 8, Tigers 1.

Detroit, Mich., June 11.—Pounding Cunningham and Carroll Jones for sixteen hits and aided by four errors, Philadelphia won from Detroit, 8 to 1, today. Cunningham was taken out after he had given seven hits for six runs in three innings. Burns got three singles, a double and a triple in five times at bat.

Score by innings:		R.	H.	E.
Philadelphia	321 001 001	8	16	1
Detroit	000 000 010	1	6	4

Batteries—Adams and Perkins; Cunningham, C. Jones, Dyer and Spencer.

White Sox 4, Red Sox 1.

Chicago, June 11.—Chicago celebrated Flag Raising day today by defeating Boston, 4 to 1. The locals bunched hits off Jones and won easily. Faber, who enlisted in the navy and expects to report to the Great Lakes Naval Training station Friday, was on the mound for Chicago and pitched in fine form. He was given sensational support in the pinches, catches by Murphy and Felsch being features.

Score by innings:		R.	H.	E.
Boston	000 001 000	1	7	0
Chicago	000 010 30x	4	7	1

Batteries—McCabe, Jones and Schang; Faber and Schalk.

Indians 4, Yanks 3.

Cleveland, June 1.—Cleveland defeated New York today, 4 to 3, in 12 innings. Chapman led off the twelfth for Cleveland with a base on balls, dashing to third on Speaker's sacrifice. Wambsganss bunted to Caldwell, who fumbled, Chapman scoring. Bagby had New York shut out until the ninth, when a pass and five hits tied the score. Pipp was put out of the game by Umpire Nallin in the ninth for protesting a decision.

Score by innings:		R.	H.	E.
New York	000 000 003 000	3	12	1
Cleveland	000 003 000 001	4	11	2

Batteries — Caldwell and Walters; Bagby and Thomas.

OTHER RESULTS

American Association.

Columbus 4, Minneapolis 1.
Indianapolis 4, Milwaukee 2.
St. Paul 6, Louisville 2.
Toledo 6, Kansas City 5.

International League.

At Baltimore 4; Jersey City 2.
At Binghamton 5; Newark 4.
At Buffalo 0; Syracuse 6.
At Toronto 3; Rochester 2 (17 innings).

Texas League.

At Fort Worth 4; San Antonio 3.
At Dallas 6; Houston 3.
At Waco 3; Shreveport 2.

WHERE THEY PLAY TODAY

Southern League.

Atlanta in Nashville; Chatta. in B'ham. Little Rock in Mobile; Memphis in N. O.

American League.

Phila. in Detriot; New York in Cleveland. Washington in St. L.; Boston in Chicago.

National League.

Pittsburg in Boston; Cincinnati in B'klyn. Chicago in N. Y.; St. L. in Philadelphia.

STANDING OF CLUBS

Southern League.

CLUBS.	Won.	Lost.	P.C.
New Orleans	37	16	.698
Little Rock	33	18	.647
Mobile	26	23	.531
Memphis	25	27	.481
Chattanooga	26	28	.481
Nashville	23	30	.434
Birmingham	20	30	.400
ATLANTA	15	37	.288

National League.

CLUBS.	Won.	Lost.	P.C.
Chicago	32	12	.727
New York	29	15	.659
Cincinnati	23	23	.500
Pittsburg	19	23	.450
Boston	20	25	.445
Philadelphia	18	24	.429
St. Louis	18	25	.419
Brooklyn	17	28	.378

American League.

CLUBS.	Won.	Lost.	P.C.
Boston	30	20	.600
New York	27	20	.574
Cleveland	28	22	.560
Chicago	25	20	.556
St. Louis	22	24	.478
Washington	23	27	.460
Philadelphia	18	27	.400
Detroit	15	27	.357

NATIONAL LEAGUE

Cubs 5, Giants 3.

New York, June 11.—Chicago won its ninth straight game here today, defeating New York on bat and ball fund day, 5 to 3. It was a seesaw game won by Chicago in the ninth, after New York had taken the lead in the preceding inning. Causey, a young local pitcher, after holding Chicago to one hit in five innings, weakened in the ninth, when the Cubs scored three runs on singles by Mann and Killifer and doubles by Merkle and Deal. Several military units were present and were supplied with baseball equipments.

Score by innings:		R.	H.	E.
Chicago	002 003 000	5	7	1
New York	100 100 010	3	8	1

Batteries—Hendrix and Killifer; Tesreau, Anderson, Causey and McCarty.

Pirates 3, Braves 2.

Boston, June 11.—Pittsburg took Boston's place at the bottom of the first division today by defeating the home team, 3 to 2, in 16 innings. Sanders was hit harder than Hearn, but the visiting pitcher was invincible in the pinches and allowed only one hit in the last eight innings. The winning run resulted from singles by Mollwitz and McKenzie, Schmidt's sacrifice, an intentional pass to Sanders, which filled the bases, and Caton's squeeze play bunt on which Mollwitz scored. After Wickland had singled and Smith had walked in the sixth, Konetchy's triple scored Boston's two runs.

Score by innings:		R.	H.	E.
Pittsburg	000 000 110 000 000 1	3	9	3
Boston	000 002 000 000 000 0	2	11	2

Batteries—Sanders and Archer, Schmidt; Hearn and Wilson.

Philadelphia-St. Louis—Rain.

Brooklyn-Cincinnati—Rain.

INNIS BROWN WILL SOON FACE HUNS

Elliott Dent Writes That He Ran Into Former Atlanta Newspaper Man "Over There."

Innis Brown, former Atlanta newspaper man, and more recently with The New York Journal, is now "over there."

Mr. Brown is a student in the school of fire back of the front in France and will have as his instructor Lieutenant E. E. Dent, former Cracker twirler.

We received an interesting letter, dated May 25, from "Big Ed," as he was affectionately called by Cracker fandom, yesterday.

Believing it will be of interest to Atlanta fandom we are reproducing it below:

Dent's Letter.

"Dear Dick: Was glad to get your letter of April 27 along with thirty or more others. Surely makes a fellow feel good to get letters from home, even if they do come in late. Many thanks for the clippings.

"There isn't much doing that I can write about unless I break the censor regulations, so don't expect I can write a very interesting letter. Was very fortunate in being sent over here in advance of my organization, for now it appears that they are not coming over as soon as we expected them and I know what a disappointment it must have been for both the officers and the enlisted men, for they were all set to do some real fighting over here and not of the caliber that would be satisfied anywhere except in the midst of the thickest part of the fight.

"I have about completed my course at the school here and now feel ready to take my sector at the front, but, much to my disappointment, I learned yesterday that I had been assigned to duty as instructor at this same school of fire. I feel somewhat honored upon being selected from the class for this duty, yet there is a little old feeling that creeps upon a fellow that makes me think of a slacker.

"I'm willing to answer any call the country makes, but I would like to get a little nearer where I can earn my service stripes by actual work in the front line. Of course, I'll go there for short periods during my stay here, but even that doesn't relieve the situation entirely.

Up in Aeroplane.

"Had some wonderful rides in aeroplanes and captive balloons and am going up again this afternoon.

"This is a most beautiful country over here and the fruit trees and wild flowers are now in evidence with their maximum beauty. So much in contrast to certain parts of the United States where I have spent the last few years. We have had rain quite often since I came here, but the last two weeks have been of the variety typical of that mentioned in the books we read of 'Sunny France.'

"Am sorry can't write you a life-sized letter, but will save all the dope until I return and then I'll spill all the news at once.

Too bad fo rthe Crackers to get off to a bad start, but that should mean nothing to the fans, after the experience of 1913. 'Them was the days.' 'We Seen our duty and we done it the best we knowed how.' Give Billy Smith my best regards and tell him I'll look over the baseball situation in Berlin and report to him later.

"I'm a baseball manager now, too. We have a little league in this camp and they asked me to take the artillery bunch. There are no world beaters among them, but we will let the others know we are around camp.

"With best regards and good luck, I am, Sincerely your friend,

"DENT.

Wants Map to Berlin.

"P. S. Thanks for the kind offer to send me things I may need. Only thing I can think of is a road map to Berlin.

"P. S. No. 2. I just tore this letter open to say that I was on my way down town today and who should I run across but old Innis Brown. I almost fell dead, as did he. He arrived today and will probably take the same course I have just completed. Imagine me instructor and I. Brown one of the students."

Johnny Evers is at Troy, N. Y., taking life easy. He is evidently waiting for the time to come when he will be called upon after some of the youngsters have been drafted by Uncle Sam.

Marty O'Toole and Billy Kelly, the battery for whom Barney Dreyfuss paid $28,000 several years ago, are now members of the Omaha team.

Newark's International league team contains many former major leaguers. Holly, Cather, Zinn, Downey and Hadden all played in the big show.

Fulton County Transfers

John Scheer, jeweler, now at 2 Whitehall street, will move across the viaduct to ½ Peachtree street, the old L. & N. ticket office, about June 30. Alterations at the new location are now being made by Contractor C. W. Bernhardt, and are expected to be completed before the end of this month.

The condition of the real estate market in Atlanta is regarded by realty men as being very good. Many new apartment houses and private residences are in process of erection in all parts of the city.

Earle Greene, of the B. M. Grant-A. S. Adams company, announces the following sales of property aggregating about $12,000:

For Mrs. Mary L. Curtis to A. Bake, a Dutch colonial residence at 349 St. Charles avenue, having about eight rooms and lot 50x180 feet, located between Frederika and Highland avenue.

For Joseph A. McCord to Ernest G. Beaudry, a vacant lot on St. Augustine place in Atkins Park, size 54x140 feet.

For Walton Realty company to J. W. Crews, a building lot on the southwest corner of Langhorn and Greenwich streets, in the Walton Realty company's subdivision in West End.

Also a vacant lot on East North avenue, 50x110 feet, to T. T. Flagler.

FULTON COUNTY TRANSFERS.

Warranty Deeds.

$1,000 and Other Considerations—Murry A. and Ida P. Ford to D. D. Shearer, lot south side Angier avenue, 106 feet west of Summit, 45x90. January 9, 1918.

$10 and Exchange of Property—D. D. Shearer to Massengale Bulletin System, same property. January 9, 1918.

$10 and Other Considerations—Mrs. Ida Melvira Curtis Everett to same, lot south side Angier avenue, 106 feet west of Summit, 6x45. June 4, 1918.

$250 and Other Considerations—Mrs. Mary A. E. Reeve to Mrs. Geneva Smith, 10 acres in land lot 17, of Seventeenth district. January 11, 1917.

$50—W. Y. Norman to Mrs. M. C. Buchanan, lot west side Old Waterworks road, 118 feet south of Woolley avenue, 13x147. January 11, 1909.

$1, Love and Affection—S. M. Buchanan to H. C. Buchanan, 6.10 acres in land lot 56, of Fourteenth district. October 13, 1917.

Care and Keeping of Self and Three Children for 3½ Years and Other Considerations—Mrs. Annie Mary Hale to Gottlieb A. Aenchbacher, 46 acres in south half of land lot 268, of Seventeenth district. May 27, 1918.

$3,000—M. C. King to C. E. Campbell, lot south side East Cambridge avenue, 250 feet east of Adams, 50x190. June 5, 1918.

$10 and Exchange of Property—J. M. Averett estate to I. P. Bradley, lot on Commercial avenue, 151 feet south of Woodrow, 132x136; also lot on Commercial avenue, 150 feet south of Woodrow, 125x275; also lot on corner Woodrow avenue and Commercial avenue, 76x13½; also lot on Commercial avenue, 150 feet south of Woodrow street, 125x603. August 21, 1917.

$10 and Exchange of Property—Mrs. S. E. Averett to same, lot on Hightower road, 190 feet south of Rockwell, 95x281. August 21, 1917.

$10—Central Bank and Trust corporation to Mrs. Kate Magruder, lot on the south side of Greenwood avenue, 979 feet east of Highland, 50x174. June 6, 1918.

$950—George T. Edwards to Estelle Wright, lot on the east side of Lansing street, 90 feet north of Thayer, 60x110 feet. May 31, 1918.

$1—Helen Hill Payne to Eugenia R. Rucker, lot at the northwest corner of lot 2, block 9, section 6, of Oakland cemetery. September 5, 1914.

$2,250—Investment Company of Georgia to Love McDaniel, lot on the north side of Wood avenue, 501 feet west of West Peachtree, 49x179. July 20, 1915.

$141—Anderson Brothers company to W. R. Scudder, No. 25 Battle Hill avenue, 51x175. April 22, 1918.

$600—E. G. Tucker to W. G. Thomas, lot on the west side of Elizabeth street, 152 feet north from Mary street, 25x110. June 8, 1918.

$500—W. A. Ozmer to Jones Raspeck & Co., Inc., lot on the northwest corner of Plasters avenue and Buena Vista avenue, 50x179.

$2,500—Same to same, lot on the northeast corner of Chestnut and Simpson, 35x145. June 5, 1918.

$2,350—Same to same, No. 38 Hills avenue, 50x92; also lot on the southwest side of Hills avenue, 338 feet southeast from Chapel, 50x92. June 5, 1918.

$2,000—Mrs. Lillian Worsham to A. J. Haygood, lot on the southwest side of Warren street, 221 feet southeast from Curran, 43x132. May 23, 1918.

Bonds for Title.

$1,900—Mary L. Ficklen to Rev. A. F. Fort, No. 13 Daniel street, 45x85. April 27, 1918. For value received, transferred to trustees Israel Baptist church. April 27, 1918.

$6,000—Central Bank and Trust corporation to J. E. Dixon, No. 298 South Boulevard, 55x150. February 1, 1916. For value received and assumption of unpaid purchase money notes, transferred to J. B. Hill. June 8, 1918.

$11,000—H. T. Yeargin to James L. Respess, lot on the west side of Westwood avenue, 216 feet west of Willard avenue, 40x162. June 10, 1918.

$4,600—Mrs. Estelle F. Etheridge to W. R. Allgood, lot on the south side of Bass street, 160 feet east of Hill, 46x140. April 23, 1918.

Loan Deeds.

$1,000—Mrs. Katie E. Magruder to Simon Loeb, lot on south side of Greenwood avenue, 976 feet east of Highland avenue, 50x163 feet. Three years at 8 per cent. June 8, 1918.

$2,500—Elise C. Harsell to Security Loan and Investment company, No. 66 East Ninth street, 50x185 feet. Five years at 6 per cent. June 10, 1918.

$1,750—Mrs. Frances Louise Harris to H. H. Miller, No. 314 Lake avenue, 50x192 feet. Five years at 7 per cent. June 7, 1918.

$3

RAILROAD SCHEDULES

The arrival and departure of passenger trains Atlanta.
The following schedule figures are published only as information and are not guaranteed.

CONSOLIDATED CITY TICKET OFFICE.
74 Peachtree street. Phones, Ivy 2726; Atlanta 142.

Atlanta Terminal Station.

* Daily except Sunday. † Sunday only.

Atlanta, Birmingham and Atlantic.

Arrive From—		—Leave For
6:30 am	Waycross and Thomasville.	7:35 am
5:15 pm	Waycross and Thomasville.	10:30 pm

Sleeping cars on night trains between Atlanta, Thomasville and Waycross.

Atlanta and West Point.

No. Arrive From—		No. Leave For—	
42 West Pt..	8:40 am	35 New Or..	6:00 am
18 Columbus	10:55 am	33 Montg'ry.	5:05 am
38 New Or..	12:20 pm	39 New Or..	1:50 pm
40 New Or..	2:20 pm	17 Columbus	4.05 pm
34 Montgom'y	7:15 pm	37 New Or..	6:50 pm
36 New Or..	12:40 am	41 West Pt.	5:40 pm

Central of Georgia Railway.

Arrive From—		No. Leave For—	
Savannah ...	6:30 am	Savannah ...	7:50 am
Thomasville ..	6:30 am	Albany	7:50 am
Albany	6:30 am	Macon	12:25 pm
Macon	6:30 am	Macon	4:00 pm
Jacksonville .	7:45 am	Jacksonville.	9:30 pm
Jacksonville .	8:00 am	Valdosta	9:30 pm
Macon	10:55 am	Savannah ..	10:00 pm
Macon	2:20 pm	Jacksonville.	11:15 pm
Savannah ...	4:20 pm	Thomasville	11:00 pm
Albany	8:40 pm	Albany	11:00 pm

SOUTHERN RAILWAY SYSTEM.

Arrives From—	Leaves For—	Arrives From—	Leaves For—
12:10a Cincinnati	6:45a	Richmond	6:30a
5:25a Jacksonville	10:35p	1:35p Cincinnati	4:35p
5:40a New York	1:00a	Birmingham	5:15p
6:35a Jacksonville	12:20a	4:40p Charlotte	6:30a
7:45a Charlotte	10:40p	6:15p Washington	12:00n
7:45a Shreveport	11:00p	6:30p Washington	12:40p
8:10a Toccoa	4:45p	7:20p Brunswick.	7:50a
9:50a Rome	8:35p	8:35p Chattanooga	6:50a
10:30a Macon	5:30p	10:10p Columbus	7:20a
10:50a Fort Valley	5:20p	9:00p Greenville	12:55p
10:55a Columbus	5:10p	10:25p Kansas City	5:50a
11:40a Memphis			

Following Southern railway trains arrive and depart from Peachtree station, and do not enter Terminal station:

Arrives From—		Leaves For—
1:10p	Washington	3:08p
1:30p	Richmond	
5:00p	Birmingham	1:15p
	Memphis	1:15p

Seaboard Air Line Railway Company.
Effective May 12, 1918.

No. Arrive From—		No. Leave For—	
11 New York	8:00 am	11 Birmin'm.	8:10 am
11 Norfolk ..	8:00 am	30 Monroe...	6:10 am
11 Washin'n	8:00 am	6 New York	12:15 pm
11 Portsm'h..	8:00 am	6 Washi'n.	12:15 pm
17 Abbe,S.C..	8:50 am	6 Norfolk..	12:15 pm
6 Memphis.	11:59 am	6 Portsm'h.	12:15 pm
6 Birmin'n.	11:59 am	6 Richm'd.	12:15 pm
22 Pied'tAla.	10:00 am	23 Pied'tAla.	3:50 pm
5 New York	4:50 pm	5 Birmin'm.	5:00 pm
5 Washi'n..	4:50 pm	5 Memphis.	5:00 pm
5 Norfolk..	4:50 pm	18 Abbe,S.C..	4:00 pm
5 Portsm'h.	4:50 pm	12 New York.	8:25 pm
12 Birmin'm.	8:15 pm	12 Norfolk ..	8:25 pm
29 Monroe...	9:15 pm	12 Portsm'h.	8:25 pm

Fred Geissler, Asst. General Passenger Agent
Telephone—Ivy 2708.

Union Passenger Station.

Georgia Railroad.
*Daily Except Sunday.

No. Arrive From—		No. Leave For—	
2 Charles'n	7:45 am	2 Augusta and East.....	6:15 am
3 Wilmin'n	7:45 am	6 Augusta	12:05 pm
*11 Conyers.	7:25 am	8 Augusta.	3:25 pm
*13 Soc. Cir.	9:40 am	*14 Soc'l Cir.	6:10 pm
1 Augusta.	1:50 pm	4 Charles'n	7:40 pm
5 Augusta and East	5:25 pm	4 Wilmin'n	7:40 pm
7 New York and Aug.	8:25 pm		

Louisville and Nashville Railroad.

Effective June 10—	Leave.	Arrive.
Cincinnati-Louisville ..... / Chicago and Northwest...	8:10 am	10:55 pm
Cincinnati and Louisville..	4:45 pm	11:59 am
Knoxville via Blue Ridge..	7:20 am	5:10 pm
Knoxville via Cartersville..	8:10 am	10:55 pm
Knoxville via Cartersville..	4:45 pm	11:59 am
Blue Ridge accommodation	3:46 pm	10:35 am

The 10:55 p. m. and 8:10 a. m. trains arrive and depart from Terminal Station.

Western and Atlantic Railroad.

No. Arrive From—		No. Leave For—	
3 Nashville.	8:00 am	94 Chicago..	8:25 am
5 Chattanooga & Rome.	10:30 am	2 Nashville.	7:30 am
1 Nashville	7:15 pm	6 Rome and Chattan'a	5:10 pm
95 Chicago..	9:05 pm	4 Nashville.	8:30 pm

Nos. 95 and 94—Dixie Flyer—arrives at and departs from Terminal Station.

TAXICABS

BELLE ISLE—TAXICABS
IVY 166. 4 LUCKIE ST. IVY 5196.

I. 3436——TAXICABS——I. 322
EXCELSIOR AUTO COMPANY, INC.
PIEDMONT HOTEL

HELP WANTED—Male

THE AMERICAN MACHINE & MFG. CO., 872 Ashby St., requires the services of 25 skilled machinists for work in producing shells for the United States Army. Any machinist not already engaged in essential war work has the opportunity to make his services directly helpful to the War.

STENOGRAPHER by railroad official, experienced and thoroughly competent only. Salary $112. Expenses paid while traveling. Address Q-852, Constitution.

ENGINEER'S HELPER AND UTILITY MAN, SINGLE. 1018 ATLANTA NATIONAL BANK BUILDING.

WANTED—25 solicitors, salary and commission. 427 Austell Bldg. Call between 8-9.

COTTON MILL MAN WANTED, WHO IS BETWEEN THE AGE OF 25 AND 35. TO A MAN WHO HAS HAD AT LEAST ONE YEAR'S EXPERIENCE AT ANY KIND OF COTTON MILL WORK, I CAN OFFER A GOOD POSITION THAT WILL ENABLE HIM TO SECURE FUTURE ADVANCEMENT. Address Q-847, Constitution.

WANTED—Young man, not subject to draft, for clerical position in local office of large manufacturer; excellent chance for early promotion. Good penmanship necessary. Answer in own handwriting. State age and whether you use typewriter. P. O. Box 1013.

SETTLED COLORED MAN to drive Ford truck, with furniture experience. Apply Peoples Furniture Co., 126 Decatur street.

LEARN BY MAIL bookkeeping, shorthand, penmanship, arithmetic, English, business letter writing. Big demand by the government and business men. For information about course at college or by mail address. Box 39, Draughon's College, Atlanta, Ga.

OILER WANTED—Man not over 35, who has some experience around machinery. Good salary to right man. Address Q-841, Constitution.

WANTED—Young man stenographer below draft age or in class 4. This is good opportunity for capable young man now employed in non-essential industry to connect with large essential manufacturing concern. Give full details, experience, salary desired, etc., in application. Address P. O. Box 1617, Atlanta, Ga.

WANTED—Store porter, a good, steady, hard-working boy. Apply at once at Watson's, corner Decatur and Pryor streets.

WANTED—A good office man at once. Prefer a married man not subject to call and not over 30 years of age. When replying give age, experience, phone number, address and references. Make application in own handwriting. This vacancy is in the office of a large company. Address J. D. Co., care Constitution.

HELP WANTED—Male

TO MEN WHO ARE NOW EMPLOYED IN NON-ESSENTIAL BUSINESSES AND WISH TO CHANGE TO AN ESSENTIAL WAR INDUSTRY:

We have openings for a number of able-bodied, intelligent men for operating machines in the Manufacture of Shells for the United States Government. Reply either in person or by mail to

AMERICAN MACHINE & MANUFACTURING CO.,

No. 872 North Ashby St.,
Atlanta, Ga.

WANTED—MAN WHO THOROUGHLY UNDERSTANDS CHEVROLET AUTO TO DRIVE JITNEY TO CAMP GORDON. REPLY IN PERSON, WITH REFERENCES, TO A. A. MORRIS, NO. I WHITEHALL ST.

WANTED—By large corporation, several thoroughly experienced and capable advertising and display men, of intelligence and initiative, to feature food products highly commended by U. S. food administration. None but first-class need apply. Address Q-819, Constitution.

TWO young men for train news service. Union News Company, 36 Madison avenue.

WANTED—News agent on train; good pay. Apply The Crescent News Co., 34 E. Hunter.

WANTED—Experienced sash and door maker, 9-hour day, good pay. Dallas Lumber and Manufacturing Company, Selma, Ala.

WANTED—Man with experience and good recommendation to run small pasteurizing plant. R. E. Cato & Son, Americus, Ga.

WANTED — 6 FIRST-CLASS CABINET MEN AT ONCE. APPLY TO GEO. W. MULLER BANK FIXTURE CO., ATLANTA, GA.

WANT assistant to shipping clerk. Must be able to use typewriter. Address Q-843, care Constitution.

WANTED—Four young men about 18 years old as soda dispensers. Must furnish good references; good salary to start and good chance for advancement. Apply 1517 Hurt building. Mr. G. M. Devoy.

BROOM sewer wanted to operate either Lipe or Baltimore stitcher. Highest prices paid. Wire Florida Broom Factory, Jacksonville, Fla.

MEN learn barbering; more pay, light work; wages earned. Call or write Moler Barber College, 61 North Forsyth. Atlanta, Ga.

WANTED—Winder for A. C. & D. C. motors; only good mechanic need apply; $35 per week, 8 hours. Wm. Slater Electric Co., Memphis, Tenn.

WANTED—Strictly first-class chauffeur; good wages for competent driver and expert mechanic. Must be above draft age and able to bring first-class testimonial from last, or present, employer. Address J. J. Walker, room 1426, Healey Building, Atlanta.

WANTED—An experienced man to look after store room and steward's duties in an American plan hotel. Address F-87, care Constitution.

WANTED—Several boys to take routes; must be over 15 years old. Good pay. Call at City Circulation Dept., Constitution.

HELP WANTED—Female

WANTED—Young lady with high school education for clerical work. Salary, to start, $8. State experience and give references. Address Q-842, Constitution.

EXPERIENCED typist and dictaphone operator; permanent position. Apply, stating experience. Address Q-844, Constitution.

WANTED—Two young ladies to dispense soda. Must come well recommended; good salary to start; also a good chance for advancement. Call 1517 Hurt building. G. M. DeVoy.

A WOMAN to assist in general house work and cook for two in family. Call Ivy 6793.

WANTED—Middle-aged woman; must be unencumbered and experienced in lunch counter business. Call at once. 44 Edgewood.

WANTED—Five girls to wrap candy. Georgia Peanut Corp., 179 Edgewood ave.

WANTED—20 colored women to work in yard and mill. Apply Willingham-Tift Lumber Co.

WANTED—SEVERAL EXPERIENCED ORDER COOKS (WHITE). STEADY POSITION. $15 A WEEK AND MEALS. APPLY CHILDS CO., 10 MARIETTA ST.

EXPERIENCED LADY BOOKKEEPER, $22.50; ALSO WELL EXPERIENCED STENOGRAPHER, $20. 1018 ATLANTA NATIONAL BANK BUILDING.

WANTED—An experienced housekeeper for hotel of 100 rooms, located in Georgia town of about 12,000 population. Must furnish good references as to character and ability. Address F-88, Constitution.

YOUNG LADY for office, one with previous experience in credit business preferred; good salary. Apply at once. National Clothing Co., 98 Whitehall street.

HELP WANTED—Male and Female

WANTED — Experienced stenographers, clerks and bookkeepers by large corporation. Salaries $80 to $110 per month. Answer own handwriting, giving age, experience, references, address and phone number. Address Q-851, Constitution.

WANTED IMMEDIATELY—Names men-women, 18 or over, wishing to become government clerks. $100 month. F-84, care Constitution.

GOVERNMENT wants thousands clerks, $100 month; men-women, 18 or over; full information free. F-67, care Constitution.

COOK—Wanted, for country place; man or woman. Call Clarkston 39-J, or Ivy 3187.

MEN-WOMEN WANTED—Government war positions, $1,100 year. List free. Franklin Institute, Dept. 56-F, Rochester, N. Y.

WANTED—Teachers

ENROLL now for early elections. Foster's Teachers' Agency, Grant Bldg., Atlanta.

THE ACME TEACHERS' AGENCY now placing teachers for fall term. Methods unique, successful. 1131 Healey bldg., Atlanta.

SALESMEN AND SOLICITORS

SALESMAN WANTED—Energetic, for fast selling proposition to good merchants; entirely new. Sheehy Co., McClelland building, Lexington, Ky.

SALESMEN to sell our new 5c punch board on commission exclusive or side line, calling on merchants in small towns and general country stores. Write for salesman's outfit. Empire Manufacturing Co., Norfolk, Va.

SITUATION WANTED—Male

HIGH SCHOOL teacher desires clerical position; class 5. Best of references. Address Q-853, Constitution.

EXPERIENCED bookkeeper and office man, age 24, single; practically exempt from draft. Good references. F-86, care Constitution.

MECHANICAL ENGINEER and draftsman desires position; many years' experience with well-known companies; good references. Box 9, Station C, Atlanta.

SITUATION WANTED—Male

EXPERT MAILER, and capable of handling circulation on small publication, open for engagement. References. J. E. L., 125 Noble Ave., Montgomery, Ala.

STENO-BOOKKEEPER (either or both) and all-round office man desires position; 8 years' experience, expert typist, fine correspondent, quick, accurate worker, 1910 high school graduate; age 23; exempt; $35 week. "Reliable," Box 769, city.

SITUATION WANTED—Female

COMPETENT business woman, nine years' experience in bookkeeping and general office work, rapid typist, desires change. Address Q-846, Constitution.

YOUNG LADY TEACHER with first grade certificates in Alabama and Florida, 8 years' experience, desires clerical work in office. Box 327, East Point, Ga.

OFFICER'S WIFE, college graduate, wants clerical or filing work. M. M., care Const.

WOMAN of pleasing appearance, three years' experience as saleswoman, desires work. Call Ivy 6189-J. Mrs. Shaw.

YOUNG LADY with several years' experience, desires a position of responsibility in general office work. Phone Ivy 7007-J.

BUSINESS OPPORTUNITIES

PARTNER with small capital, in good advertising business. Box 362 "C," Atlanta.

WANTED—Partner with $500 to open a Temple of Economy. There is northing like it in the city. Big money-maker. Address Q-850, Constitution.

POOL ROOM FOR SALE
CENTRALLY located, seven good tables, four-year lease; rent $50 per month; a bargain. Phone Ivy 7007-J. Ask for Mr. Alexander.

LIGHTFOOT'S BUSINESS OPPORTUNITIES:
317-18 Peters bldg., Atlanta, Ga. Ph. M. 517. Get Your Name on our Mailing List at once for new list off the press in a few days.

IF YOU desire to sell your business, large or small, entire business, or partnership therein, in any line, go to Ware & Harper, the business brokers, and list same with them, as they have clients who have the cash, and are ready to invest in good meritorious propositions which they can recommend. They know how to take care of both buyer and seller. Ware & Harper, 723-4-5 Atlanta National Bank bldg.

MONEY

MONEY TO LOAN

LOANS
On Furniture, Pianos, etc., to responsible parties in amounts of
$25.00 and Up
at approved rates of interest.
Your credit is good.
Both Phones. 408 Flatiron Bldg.
SURETY LOAN CO.

MONEY at 8 per cent per annum. Easy terms. Atlanta Loan and Saving Company, Candler building.

MONEY FOR all. Easy terms. Hudson & Co., 313 Peters Bldg. M. 4843.

SALARIES BOUGHT.
Salary Inv. Co., 204 McKenzie Bldg. Ivy 1076.

$35,000
IN odd amounts to lend at 6, 6½ and 7 per cent. W. O. Alston, 1204 Third National Bank building.

LOANS, $25.00 AND UP
WITHOUT REAL ESTATE SECURITY.
Wight Investment Co., 1111 Empire Bldg.

MONEY FOR SALARIED PEOPLE AND OTHERS upon their own names; cheap rates, easy terms; confidential. Scott & Co., 820 Austell building.

MONEY—On Real Estate

MONEY TO LOAN
ON
REAL ESTATE
Reasonable Rates Charged.
Edgar Dunlap Ins. Agency
204 Candler Building.

5, 6, 7 AND 8 PER CENT money to lend on real estate, five years or less; interest payable semi-annually; splendid paying-back privileges. Brown-Foster Realty Company, 210 Flatiron building.

LOANS on city or farm property. M. R. McClatchey, Candler building.

MONEY TO LOAN AT 6 to 7 per cent on Atlanta property. Prompt and efficient service.

DUNSON & GAY
409 TRUST CO. OF GA. BLDG. IVY 5673.

$500, $700, $1,250, $1,500, $2,500 or more to lend on choice city or suburban real estate. Dunson & Co. Ivy 5678.

MONEY to loan on real estate. Smith & Ewing, 66 North Forsyth street.

FARM MONEY.
Special Rate for Farms and City Property. S. W. CARSON, 414 EMPIRE BLDG.

MONEY to loan on Atlanta real estate in sums of $500 and over. Thos. J. Wesley, Cashier, 209 Grant building.

MONEY TO LOAN
AT 5, 6 and 7 per cent, city improved property. Established 27 years. Prompt and confidential attention.
TURMAN & CALHOUN, EMPIRE BLDG.

DIRECT CONNECTION for making city and farm loans. W. B. Smith, 706 Fourth National Bank building.

FIRST and second mortgage loans. A. G. Smith, Connally building. Main 2940.

MONEY
TO LEND, first or second mortgages, on city real estate. Current rates. Immediate action. J. S. Slicer, 51 N. Forsyth. I. 8369.

FUNDS on hand for loan and purchase money notes. A. F. Liebman, 17 Walton street. Real Estate and Renting.

Cliff C. Hatcher Insurance Agency
LOAN AGENTS for Investors Savings Company, first and second mortgages on city real estate, payable monthly. See Rex B. Mooney, 221 Grant building.

LONG TIME LOANS AT LOW RATES
On Improved Farms, Residential and business property. Inspectors at Atlanta, Macon, Columbus and various points.
Quick Action. Write for Application.
Mortgage Loan Department,
PAN-AMERICAN LIFE INS. CO.,
1305 Whitney Bldg., New Orleans, La.

PURCHASE MONEY NOTES

WE make real estate loans and buy purchase money notes.
Eiseman & Weil Inv. Co.
Phone M. 3010. 213 Atlanta Natl. Bk. Bldg.

WE HAVE fine demand for real estate purchase money notes. Brown-Foster Realty Company, 210 Flatiron building.

TYPEWRITERS AND SUPPLIES

TYPEWRITERS
ALL kinds, at lowest prices. Factory rebuilt and fully guaranteed. Your money's worth or your money back. Typewriters rented; non-visible, three months for $5; visible, three months for $7.50. Call, phone or write for catalog C-70. American Writing Machine Company, 48 N. Pryor street, Atlanta, Ga.

MUSIC AND DANCING

HURST DANCING SCHOOL, 44½ E. HUNTER ST. MAIN 1074-J. Private lessons daily from 9 a. m. to 4 p. m. and 6 to 8 p. m. Class lessons from 4 to 6 and 8 to 10 p. m. Single lessons $1.50, six lessons $7.50, twelve lessons $12, in advance. We teach ballroom dancing correctly. "We know how."

WANTED—To rent, piano by month; will pay transfer. Address Mrs. D. E. Waddell, 196 Courtland street, Atlanta.

WEST END DANCING ACADEMY, 218½ Lee. Dancing Thurs. and Sat. Admis. 50c.

LANE'S DANCING Monday, Wednesday, Saturday, 9 to 12 p. m.; Saturday, 3:30 to 6:30 p. m. Private lessons any time, 9 a. m. to 9 p. m. Phone Ivy 5736.

BUSINESS CARDS

DENTAL WORK.
DENTIST DR. H. JENSEN, 78½ Whitehall street.

ENGRAVING.
ENGRAVED SOCIAL and business stationery, wedding invitations, announcements. WEBB & VARY CO., ATLANTA, GA.

ELECTRICAL CONTRACTORS.
BRYAN ELECTRIC CO.
Dealers in New and Used Electric Machinery
58 Edgewood Ave., Atlanta, Ga.
WIRING DEPARTMENT.
Bell Phone Ivy 1790, Atlanta 5000.
SHOP DEPARTMENT.
Bell Phone Ivy 1782.

EXPERT SAFE REPAIRING.
EXPERT safe opening and repairing. Large stock, new and second-hand safes. Atlanta Safe Company, 64 West Mitchell street.

LOCKS, KEYS, SAFES, LAWNMOWERS.
C. C. DOWNS EXPERT, 19 W. Ala. St. Main 2146; Atl. 4922.

OLD HATS MADE NEW.
OLD HATS made new; satisfaction guaranteed. Mail orders given prompt attention. ACME HATTERS. 20 EAST HUNTER ST.

LADIES' HATS REMODELED into newest shapes. Leghorns, Milans and Hemps cleaned. Hats trimmed. Charge accounts solicited. Mrs. C. H. Smith, 80 Whitehall.

PLUMBING AND HEATING.
CAPITAL PLUMBING AND HEATING CO., 60 South Forsyth. M. 4134. Repair work given prompt attention.

ROOFING.
SEE ME before you do any roofing. George O. Barrett, 72-74 Marietta street. Phone Main 4771.

ROOF REPAIRING.
Mooney REPAIRS all kinds. 12 mos. guarantee. Reas'ble. Hem. 1056

SCREENS.
FLY SCREENS made to order; old screens repaired. City Carpenter and Cabinet Shop. Bell phone Main 1655. 48 South Forsyth street.

SHELVING AND HOUSE REPAIRING.
POTTS & MOORE
M. 5554—165 Marietta—Atlanta 661.

TAILORING.
WE do good tailoring, busheling, altering and pressing. ED A. CERF, 12 Whitehall street, on Viaduct.

TINTING.
TINTING—Rooms tinted, $3 to $4. Call 6:30 to 7:30 a. m., 7 to 8 p. m. West 630-J.

TRUNKS AND SUIT CASES.
ROUNTREE'S 77 WHITEHALL STREET. M. 1576

FOR SALE AND WANTED

FOR SALE—Miscellaneous

FOR SALE.
MATTRESSES
Feather Pillows, Cot Pads, Iron Beds. DIRECT FROM FACTORY TO YOU. Show Room, 403 Silvey Bldg. Ivy 661.

FOR SALE—Millinery case. 142 Edgewood avenue.

FOR SALE—Underwood typewriter, practically new, used very short time. May Bros., Inc., 19 Peachtree st.

FOR SALE—Ice box, Detroit gas range, choffonier and other household furniture; must sell. Owner leaving city. Call Main 8200-L.

ONE solid green 6x9 Axminster rug. Call between 10 and 12 a. m. 182 St. Charles.

FOR SALE—One 4x6 Shannon meat box; one National cash register; one iron safe. Apply 146 Auburn avenue.

GASOLINE SYSTEM for sale; two lamps inside, one outside; good order; low price. 320 Decatur street.

FLAT-TOP desk and office chair. 901 Third National Bank Bldg., 1 to 3 p. m.

SECOND-HAND cash register, iron safe, practically new, cheap. 58-60 Decatur st.

PIANO—Standard make, mahogany case, slightly used. Bargain. Walter Hughes, 88 N. Pryor street.

PARCEL POST SCALE
MOST modern; gives zones and rates; agate bearing. Address Q-828, care Constitution.

FOR SALE—One Munger cotton gin outfit. Address Box 841, Montgomery, Ala.

GRAIN Separators, guaranteed to pass government requirements, in stock, ready to deliver. Woodruff Mchy. Mfg. Co., Atlanta.

FOR SALE—Good sewing machine cheap. 17 E. Pine st., between the Peachtrees.

CALL Gate City Coal Company for good coal. Teams for heavy hauling. M. 666-J.

FURNITURE BOUGHT and sold for cash. S. M. Snider, 63 South Broad street. Main 2610.

SAFES, new and 2d-hand, all sizes. Hall's vault doors. G. J. Daniel, 408 4th Nat'l Bk.

SCALES—SAFES The Howe Scales Co. 18 S. Forsyth St.

WANTED—Miscellaneous

SECOND-HAND platform scales. State size, condition and price. Jackson, Box 9, Atlanta, Ga.

WE BUY SECOND-HAND clothes. Drop card, will call. 150 Decatur St.

WE BUY SECOND-HAND MEN'S CLOTHING; PAY HIGH PRICES. CALL M. 2335. WILL CALL FOR.

ENGINE AND BOILER—Good second-hand 100 H. P. automatic engine and 125 H. P. high pressure boiler. C. B. Alford, Eatonton, Georgia.

WANTED—Melons and fruits of all kinds; poultry and eggs. Write or wire us. W. C. Smith, Wholesale Produce, 45 East Hunter street.

CASH FOR old gold and false teeth. McDuffie, 148 Peachtree street.

THE Salvation Army needs old clothing, furniture, papers, books. Main 2960; Atl. 1736.

HOUSEHOLD goods bought by Central Auction Co., 10-12 E. Mitchell. Main 2424.

FURNITURE Bought for cash. Swift Furniture Co. M. 2769.

FURNITURE wanted. Cash waiting. Dixie Furniture Co. Main 156.

FURNITURE BOUGHT for cash. E. B. Gibson. Main 4647.

LIVE STOCK

COWS.
THOROUGHBRED Jersey cow, second calf, 10 days old. Call E. P. 188-J after 7 p. m.

CATTLE.
CATTLE FOR SALE
WE have 8 carloads of high-grade Shorthorn and Hereford steers and heifers; best quality for grazing purposes. Phone, wire or write,
J. K. SHIPPEY & BRO.,
Atlanta, Ga.

THE FANCIERS' DEPT.

POTATO PLANTS.
POTATO PLANTS—Nancy Hall, Porto Rico, Southern Queens, South Georgia Yams, $2 M. O. M. Bennett, Cordele, Ga.

SEEDS.
PLANT sorghum and millet for hay this month. Order now. Amber, $4 bushel; Orange, $3.50 bushel; Millet, $3.75 bushel. Everett Seed Co., Atlanta, Ga.

IRISH POTATOES for fall planting. Genuine Lookout Mountain, $3 bushel; Cobblers, $2 bushel; Green Mountains, $2 bushel. Order now. Don't wait till all sold. Everett Seed Co., Atlanta, Ga.

COW PEAS.
FOR SALE—Several hundred bushels Whippoorwills, New Era and red, black and clay mixed, $2.00 bushel, f. o. b. Crawford, Ga. E. Reese Brooks.

AUTOMOBILES

FOR SALE.
OFFICERS and enlisted men, we buy, sell, trade or auction your used car. Cars on hand from $150.00 to $1,000.00.
Used Car Clearing House,
181 Marietta St.
Second Floor. Main 731.

1918 Cadillac 8 Roadster.
1917 Cadillac 8 Touring.
1916 Cadillac 8 Touring.
1918 Packard Twin Six 5-Passenger.
1917 Hudson Super Six 7-Passenger.
1916 Hudson Super Six 7-Passenger.
1917 Reo Roadster.
1918 Willys-Knight 7-Passenger.
1917 Willys Six 7-Passenger.
1917 Overland Country Club.

THE ATLANTA CADILLAC COMPANY
183 Peachtree St. Ivy 2233

USED CARS
1918 Dodge, used as demonstrator; run 4,000 miles, $1,025.
1918 Dodge, $825.
1917 Dodge, $625.
1918 Willys-Knight demonstrator, $1,285.
1917 Scripps-Booth, $525.
Used Car Clearing House
Second Floor. 181 Marietta St. Main 731.

FORD touring car, in first-class mechanical condition and looks good. J. M. Shearer, 249 Marietta. Main 1140.

FOR SALE—New Chevrolet touring, model 490, run only 300 miles. Sickness forces me to sacrifice immediately; $650 cash or terms. Address Q-848, Constitution.

BARGAIN—7-passenger Apperson, A-1 condition, five tires, almost new, $525. Owner leaving town. Mr. Yates, Reed Oil Co., corner Peachtree and Baker sts.

1915 FORD touring car, first-class condition; very cheap. Call Main 412-L.

1917 THREE-PASSENGER BUICK COUPE, LIKE NEW. A BARGAIN, $1,300. DECATUR BUICK CO., DECATUR, GA.

SMITH FORM-A-TRUCK, LARGE STAKE AND CAB, IN FIRST-CLASS CONDITION, $600. DECATUR BUICK CO., DECATUR, GA.

1917 LITTLE SIX BUICK ROADSTER, IN FIRST-CLASS CONDITION. TIRES ARE PRACTICALLY NEW. DECATUR BUICK CO., DECATUR, GA.

USED CARS BARGAINS. Willys-Overland. 236 P'tree.

BARGAIN in used cars. John Lottridge Motor Sales Co., 264 Peachtree.

FOR SALE—Overland Country Club, good as new. Phone Decatur 663-J.

USED CARS SEE Atlanta Cadillac Co., 183 Peachtree St.

SOMEBODY is going to get a real bargain. Am going away; will sell my 1918, 6-cylinder Studebaker roadster for $750 cash; run 4,000 miles; new tires, extra equipment. First come first served. Ivy 2183, or address Q-827, Constitution.

ONE SIGNAL 1½-ton Worm Drive chassis.
ONE SELDEN 1½-ton Chain Drive chassis; new tires; brand-new motor.
These trucks are all in first-class condition and bargains.
HUBBELL-OAKES MOTOR CO.,
Ivy 2339. 1512 Candler Bldg.

LIGHT truck, good as new, fully equipped, for sale cheap. Ivy 3962-J.

USED CARS APPERSON SHOW ROOMS, 239 Peach'e St.

USED CARS HAYNES AUTO CO. 181 Peachtree. I. 5164.

MOTOR TRUCK BARGAINS. HUBBELL-OAKES MOTOR CO., 1513 CANDLER BLDG

CASH OR TERMS HEM..1772 IVY....298 IVY....166 BELLE ISLE AGENT FORD CARS SERVICE Complete. Repair and Paint Dept.

J. G. LEWIS MOTOR CO.—Special bargains in used cars. 232 Peachtree. I. 1476.

USED CAR BARGAINS. Chevrolet Motor Co., 44 E. North Ave.

USED CARS BARGAINS. H. B. ODELL, 541 Peachtree.

STUDEBAKER—Used car department. Bargains in used cars, 245-247 Peachtree St.

WANTED.
WANTED—To exchange standard bred mare, buggy and harness for Ford roadster. Address Dr. E. P. Mixon, East Point, Georgia.

WILL TRADE $1,000 equity in fine lot in Druid Hills section for late model Dodge, Buick or Oakland touring car. Balance can run 3 to 5 years, payable monthly or otherwise. Owner, O-663, Constitution.

STOP-LEAK PISTON RINGS.
GILL RINGS are strongest, cheapest, best made; saves oil, gas and power; all sizes in stock; trade discount. 19 James St., Atl., Ga.

VULCANIZING.
FOR BEST vulcanizing at most moderate price; new and used tires. TWO-IN-ONE TIRE CO., 35 Auburn avenue. Ivy 2238.

REPAIRING.
JOHN M. SMITH CO.
AUTOMOBILE COACH WORK
CARS REPAINTED
Tops recovered and repaired. Wheels, springs and axles repaired.
120-122-124 AUBURN AVE.

ELECTRIC REPAIRING.
SIMS Magneto Service Station. All kinds elec. repairing done. E. H. Odom Bros., Atlanta. Gill stop-leak piston rings, $1 each.

OFFICIAL SERVICE
ALL makes of electric starters, generators, magnetos, carburetors and ignitors repaired.
Southern Auto and Equipment Co.
ATLANTA, GA.

RADIATOR REPAIRING.
SERVICE RADIATOR WORKS
"Our Name Is Our Motto."
IVY 4668. 278 PEACHTREE ST.

MEDICAL

PILES CURED—Without knife or chloroform. Removed without pain at my office. Hundreds of cured patients as references. Dr. Holbrook, Specialist, Suite 812 Austell bldg.

BOARD AND ROOMS

BOARD AND ROOM

794 PEACHTREE—Room and board in attractive north side home. Hemlock 1279.

PONCE DE LEON AVE.—Large front room with hot and cold water. Ivy 7347.

NICELY fur. room, sleeping porch and board, north side home. Ivy 7420-J.

52 PONCE DE LEON AVE.—Room, bath and board. Ivy 6454.

PIEDMONT AVE., 595—For couples, delightful large room, connecting bath; also large room, stationary washstand; all convs.; excellent meals; dinner evenings. I. 3322-J.

BOARD and room for couple; no objection to girl of school age; strictly private home; references required. Ivy 3961.

20 E. BAKER—Cool room, with board, one or two gentlemen. Ivy 1984-J.

LARGE ROOM, first floor, bath. Call Ivy 6133-J. 513 Peachtree street.

NICE rooms, home cooking served family style; electricity, hot baths. 80 Walton street. Phone Ivy 6895.

ROOM, with board, all conveniences. 342 Ponce de Leon avenue. Hemlock 1525-J.

WANTED—Board and Room

WANTED—Room and board by young gentleman in private Jewish family. State price and particulars. Address Q-849, Constitution.

WANTED—One or two furnished rooms with or without board by a young couple, with the very best of references. No children. Ivy 2764.

FOR RENT—Rooms

FURNISHED

BEAUTIFULLY fur. room, connecting bath; all home comforts; near West Peachtree and Fourth streets. Phone Ivy 6793.

ATTRACTIVE room, modern north side apt.; walking distance. Ivy 6820-L.

NICELY fur. front room, near bath. 95 W. Peachtree, apt. 3. Ivy 3330.

ROOM, private lavatory, electricity, use of kitchen. 401 Gordon. W. 1180. Complete $25.

NICELY furnished, cool room, private bath. 64 Forrest ave.

15 W. ELEVENTH ST., near Peachtree, one room, private home. Phone Hem. 696.

NICE, cool rooms, $2 and $2.50 week; hot water, bath priv. 391 Peachtree. Ivy 67.

ONE large and one small room; also garage; private home; modern conveniences. Phone Main 5120.

DELIGHTFUL room, with sleeping porch, in private home. Meals close. Ivy 1422-J.

PEACHTREE INN 391 Peachtree street.
Fifty cents to $1 per day; $2 to $5 per week. Hot water at all hours. Phone Ivy 67.

NICELY fur. front room, all conveniences, walking distance. Phone Ivy 1875-J.

LARGE front room, all conveniences. 455 Peachtree. Ivy 4861.

NEATLY fur. rooms, all convs., private home; gentlemen. 309-A Peachtree St.

95 W. PEACHTREE, APT. 6—Nicely fur. room; connecting bath; all conveniences; walking distance. Ivy 5370-J.

ONE large fur. room with private bath; gentleman only. Hemlock 1212-L.

33 FORREST AVE.—Large front room, with dressing room and bath. Ivy 8929.

20 CARNEGIE WAY, APT. C—Highest class fur. room, bath, etc. Gentlemen.

THE PICKWICK—Fireproof
77 FAIRLIE ST., Near Carnegie Library—Cool, well furnished rooms, with communicating baths; reasonable rates.

MARTINIQUE HOTEL
Ellis and Ivy Streets.
Rooms With Bath. $1.00 Per Day.

UNFURNISHED.
THREE pleasant rooms and kitchenette; electricity, bath; good location. Ivy 8618-L.

WANTED—Rooms

FURNISHED.
COUPLE wants three furnished rooms June 20. Have bed linen, china. State prices and location. Must be reasonable. "C," Constitution.

FOR RENT—Housekeeping Rooms

FURNISHED.
LARGE room and kitchenette, with running water. Ivy 7849-J. 227 W. Peachtree.

249 SPRING—Two nicely fur housekeeping rooms; all convs.; north side. Atlanta 1947.

FOR RENT—Two nicely fur. housekeeping rooms; all convs.; north side. Atlanta 1947.

WANTED—Housekeeping Rooms

UNFURNISHED.
WANTED—Couple wants furnished rooms for light housekeeping or small furnished apartment. Must be on north side and not too close in. Permanent. Call Mr. Pickard, care National City Co.

APARTMENTS, HOUSES, ETC.

FOR RENT—Apartments

FURNISHED.
ATTRACTIVELY furnished 6-room apartment, north side; delightful summer location; all conveniences; large front porch and sleeping porch. Can be separated into two apartments, $65. Phone Ivy 2858-J.

ELEGANTLY furnished bachelor apartments, hot and cold water, lights and gas, private baths, front porches, large, cool rooms, close in, best of service; special rates to permanent tenants. J. F. Bowdon, 44 E. Harris street. Phone Ivy 2174.

UNFURNISHED.
FAIRLEIGH APTS. 133-7 Spring street. Three, four and five rooms, all conveniences, $20 to $30. Apply to Janitor.

FOR RENT—Houses

FOR RENT—6-room house, 311 Williams Mill road, near Highland school. Both phones. J. K. Polk.

FURNISHED.
NICELY furnished cottage of 6 rooms in Inman Park section. Ivy 2969.

UNFURNISHED.
8-ROOM house, convenient to three car lines, delightful location. 67 Severn ave. Phone Ivy 1699-L.

B. M. GRANT-A. S. ADAMS CO.,
RENTING AGENTS, GRANT BLDG.
237 S. PRYOR—12 rooms, 2 baths, $75. Benj. D. Watkins, Fourth Nat'l Bank.

FURNISHED OR UNFURNISHED.
FOR results list your property with Sharp, Boylston & Day, 13 Auburn avenue.

FOR RENT—Offices

CANDLER BUILDING, Candler Annex and Forsyth building. Desirable offices, single and en suite. Some of these are equipped with compressed air and dental waste, hot and cold water in all offices; all-night elevator service; location best in the city and service unexcelled. Asa G. Candler, Jr., agent. Phone Ivy 3970. 222 Candler building. See Mr. Wilkinson.

FOR RENT—Stores

STORE, corner Whitehall and Brotherton. light and airy. Ivy 2943.

SUMMER RESORTS

NEW YORK APARTMENT—Seven cool outside rooms, next open field, handy to Columbia, car lines, subway, excursion boats; everything for housekeeping, gas range, electric light, telephone, linen, silver, Steinway piano; beds for seven, $90 for summer. Georgia references. Laughlin, 530 West 123d street.

REAL ESTATE

REAL ESTATE—Wanted

I WANT TO BUY
DIRECT FROM OWNER, A 6-ROOM BUNGALOW ON THE NORTH SIDE, NOT OVER $6,500.00. WILL PAY EVERY DOLLAR CASH. MUST BE A REAL NICE HOME. ADDRESS ATHENS, CARE CONSTITUTION.

REAL ESTATE—For Sale.

NORTH SIDE.
ABSOLUTELY WORTH $15,500
TAKE $9,600 CASH
LOOK AT 120 THE PRADO (Ansley Park)—Eight-room home, 2 baths, 5 large closets, breakfast room, hardwood floors and doors; stone front, furnace, etc.; 4 large bedrooms. POSITIVELY A BEAUTY INSIDE. Fine lot 180x200, 2 servants' rooms and bath and garage for two cars. Hedges, fruit and flowers. Lot alone worth $7,000. Garage cost $1,800 to build, other improvements worth $7,000. BUY IT NOW. Owner said sell. THIS IS A GIVE-AWAY. Last call, best price.
CARL FISCHER
Fourth National Building.

FIVE BARGAINS
NORTH BOULEVARD PARK—7-room brick veneer, beauty and modern bungalow, $7,750.
PEACHTREE PLACE—6-room, 2-story, modern home, corner lot, $6,750.
ANSLEY PARK—7-room brick veneer, thoroughly modern bungalow, $10,000.
BRICK VENEER 6-room modern bungalow, Druid Hills section, $4,900.
BRICK VENEER 8-room, slate roof, modern home; fine section north side, $7,750.
CARL FISCHER,
Fourth National Building.

Druid Hills Home
ON ONE of the most prominent drives in Druid Hills I am offering a never-occupied 9-room brick home, complete in every particular, and a home that will appeal to the fastidious in architectural design and workmanship. Price $25,000. For particulars see me, John S. Scott, Phone Main 2091.

Brick Bungalow
PROMINENT STREET, adjoining Druid Hills, a beauty, never-occupied 7-room brick bungalow. Latest things in home-building. Price $8,750. Ask me about it. John S. Scott, Phone Main 2091.

MODERN new bungalows and 2-story bricks for sale. Large lots, garden. Terms. Hamilton-Wood Co., 207 Candler building. Ivy 9.

TWO FAMILY DWELLINGS best part Moreland avenue, rented $94 per month. Will make low price if taken soon. Ivy 3568-J.

SEE our Sale List published weekly. M. L. Thrower, 39 North Forsyth street.

ANSLEY PARK.
ANSLEY PARK—Beautiful new 8-room, two-story brick residence, near Peachtree car line, for $8,750, $3,000 cash, $50 per month. Has two tile baths, side drive, garage and servant's house; best house in the park for the money. Worth $11,000. Possession at once. Everything about this place will suit you. E. L. Harling, 815 Atlanta National Bank building. Main 1287.

SOUTH SIDE.
6-ROOM bungalow, east front, elevated lot, conveniences; bargain. Ivy 5520-J.

SUBURBAN.
MODERN 8-room home in Decatur; lot 300 feet deep, $5,500. Fletcher Pearson, 204 Trust Company of Georgia building.

$2,850—5 acres, 4-room cottage, on car line. A. Graves, 12½ Wall street.

FOR SALE:
5-ROOM suburban cottage, electric lights, water. $200 cash, balance monthly, $2,000.
6-ROOM cottage, all improvements, corner lot; $300 cash, balance monthly, $2,500.
W. M. BENNETT,
514 Third National Bank Bldg.

REAL ESTATE—Sale, Exchange

BEAUTIFUL elevated building lot, 50x125, $1,150, or will exchange for acreage close to Atlanta. Owner, 361 Oak st.

FARM LANDS

FOR SALE.
FARM AND CROP FOR SALE
I HAVE one of the best farms in Jefferson county, 4 miles from Louisville on Augusta highway. There are 315 acres, 300 in cultivation with fine growing crop on it. Will make 200 bales of cotton this year, besides other crops. It is red pebble soil, practically level and free of stumps. Can use improved machinery. Seven tenant houses and plenty of hands on place to finish crop; 9 young mules, wagon and all necessary tools. Fifty tons of guano under crop. Will sell at a big loss and give immediate possession. Manager has to go to war and there is no one to take his place. If you want a bargain, rush.
J. B. CARMICAL, COLLEGE PARK, GA.
Phone East Point 507-J.

FARMS TO LIVE ON.
Fertile, level, valley and river farms. Ideal soils, climate and water. Best farm homes in Georgia. Lumpkin Realty Company of Georgia, Rome, Ga.

FOR RENT—Apartments FOR RENT—Apartments

APARTMENTS FOR RENT

FIVE-ROOM apartment in the Poncenna apartment, 103-5 Ponce de Leon avenue. Second floor $55.00

FIVE ROOMS in the Oxford apartment, on North Jackson street, near Ponce de Leon for $52.50

THREE AND FOUR-ROOM apartments in the Bartow apartment, 95 Luckie street, for ....$35.00 to $40.00 per month

FOUR ROOMS, furnished, 793 Piedmont avenue, in the Macy Court apartment $50.00

TURMAN & CALHOUN
203-8 EMPIRE BUILDING.

REAL ESTATE—For Sale REAL ESTATE—For Sale.

FOR SALE—ONE OF THE MOST BEAUTIFUL BUNGALOWS IN ANSLEY PARK; HAS SIX ROOMS, GARAGE AND SERVANT'S ROOM. THIS HOUSE HAS JUST BEEN OVERHAULED AND PUT IN FINE CONDITION. OCCUPIED BY OWNER, AND WILL BE GLAD TO SHOW IT TO ANYONE, AS THEY ARE LEAVING THE CITY. IT IS LOCATED AT NO. 153 WESTMINSTER DRIVE.

WE ARE OFFERING THIS AT THE LOW PRICE OF $5,250.00 ON TERMS. IT HAS A LARGE LOT AND FRONT DRIVEWAY. GO OUT AND SEE IT AND THEN CALL AND SEE

Mr. Eubanks, at M. L. THROWER'S.
IVY 164.

NEW BRICK HOUSE on north side, eight rooms, and well constructed, two tile baths and every convenience, $9,000. Immediate possession.
EIGHT-ROOM HOUSE on Fourteenth street, modern in all respects, $7,500.
TWO-STORY BRICK HOUSE on Pine street, all modern conveniences, $7,000, on your own terms. Would cost double that to duplicate it.
ANSLEY PARK HOME, short block from car line; two-story, eight rooms, furnace and everything, $7,500. Terms $1,000 cash and $50 per month.
THREE MODERN BUNGALOWS on Vedado way, six rooms, furnace and hardwood floors. Your choice for $4,750. Terms $250 cash and $35 per month.
SIX-ROOM BUNGALOW, in West End Park, block from car line; elevated, level lot. Price $4,500. Only $250 cash and $35 per month.
HENRY B. SCOTT
214 EMPIRE BUILDING. IVY 3717.

Comfort!

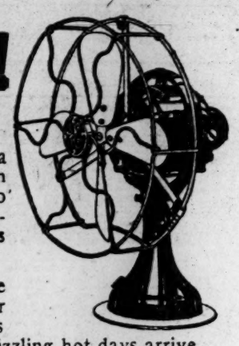

When the warmth of a summer sun beats down on the heads of the people, no relief is so instant and accessible as the cooling breezes of the Electric Fan.

You should provide the necessary comfort for your employes, your customers and your family, before the sizzling hot days arrive, which, according to the experience of other years, are due right now.

Whatever your wants may be, we have the style and size fan best suited to your needs—for office, store or home.

When extensive alterations have been made we will occupy our new and modern home on the main thoroughfare of the south, at 63 Peachtree street.

CARTER ELECTRIC CO.
72 North Broad Street

DIPLOMAS CONFERRED BY EMORY UNIVERSITY

Emory University, Oxford, Ga., June 11.—(Special.)—The commencement of the school of liberal arts of Emory university same to a conclusion Tuesday at noon with the baccalaureate address of Chancellor W. A. Candler and the graduation of the senior class.

The young men to receive diplomas are as follows: Bachelor of arts, J. H. Allison, Cleveland, Ga.; George W. Cobb, Jr., Memphis, Tenn.; Edgar P. Billups, St. Albans, W. Va.; Malcolm Crittenden, Shellman, Ga.; J. Eason Cross, Springfield, Ga.; Roy T. Houts, Erwin, Tenn.; John W. Logan, Elberton, Ga.; J. W. O. McKibben, Covington, Ga.; Mermon W. Martin, Fitzgerald, Ga.; J. Marvin Rast, Louisville, Ga.; Walter Stephenson, Covington, Ga. Bachelor of science, W. S. Allen, LaGrange, Ga.; Isaac A. Gibson, Jr., Savannah, Ga.; James G. Lester, Covington, Ga. Bachelor of philosophy, Wilbur H. Hamilton, Paducah, Ky.; Ralph Huckabee, Ashburn, Ga.; Walter M. Pearson, Lumber City, Ga.; J. B. Ragsdale, Lithonia, Ga.; Eugene H. Sanders, Nashville, Ga.; Jefferson Davis McCord, Atlanta, Ga. Master of arts, Capers L. Glenn, Norman Park, Ga.; Henry C. Read, Warrenton, Ga.

Of this number, Messrs. Allen, Cross, Hamilton, Lester and Logan are already with the colors, and their diplomas will be sent to their homes. The highest honor of the class, "magna cum laude," was awarded to John W. Logan; the next highest honor, "cum laude," went to Messrs. Cobb, Lester and Stephenson.

The senior orator's medal was won by Walter C. Stephenson, whose subject was, "Why America Entered the War." Other seniors to deliver orations were Messrs. Allison, Billups, Cobb, McKibben, Martin, Pearson and Ragsdale.

Underclassmen Honored.

Other honors of this occasion went to the following young men: Fresnman declamation, Bowie Millican, of Jacksonville, Ala.; sophomore declamation, Alvin B. Wight, of Calro, Ga.; junor oration, Wiley B. Sanders, of Griffin, Ga.; Reppard Greek medal, Cullom Hosale, of Ashland City, Tenn.; Latin medal, Bowie Millican, of Jacksonville, Ala.; Boynton essay medal, Hermon W. Martin, of Fitzgerald, Ga.; Godyear French medal, John A. Parsons, of Hawkinsville, Ga.

The honor roll for the year, which consists of the names of these young men who attained a standing of at least 9 for the year, is as follows: Senior, H. W. Martin and Walter C. Stephenson; junior, C. K. Blvings, Jr., of Jakin, Ga.; Keller Melton, of Oxford, Ga.; Kelso Mullins, of Greensboro, Ga.; John A. Parsons, Wiley B. Sanders, W. A. Strozier, of Carnesville, Ga.; W. B. Stubbs, Jr., of Savannah; sophomore, R. P. Mackay, of Monticello, Ga.; Ernest Rogers, of Atlanta; Leon P. Smith, Jr., of Macon, Ga.; W. C. Warren, of Atlanta; S. W. Woodall, of Woodland, Ga.; freshman, J. H. McFadden, Jacksonville, Fla.; Bowie Millican and Myron S. Stronger, of Buford, Ga. Those on the roll of honor who have the additional distinction of membership in Alpha Epsilon Upsilon, which means an average grade of at least 8.8 for eight terms, or 9.4 for five terms, are as follows: Messrs. Cobb, Lester, Logan, Martin, Mullins, Sanders, Strozier and Stubbs.

The champion debate, Monday afternoon, was won by Few society. The subject debated was, "Resolved, That the railroads of the United States should be owned and operated by the federal government after the war." Few society championed the affirmative side of the question. Her speakers were Messrs. J. M. Rast, W. C. Stephenson and J. H. Allison. The speakers from Phi Gamma society, who discussed the negative side of the question, were Messrs. S. M. Matthews, of Fort Valley, Ga.; Kelso Mullins and W. B. Stubbs, Jr.

The following honorary degrees were conferred by the trustees of Emory university: Doctor of divinity, Rev. Frank Seay, a member of the faculty of the Southern Methodist university, Dallas, Texas; doctor of laws, Professor B. B. Ross, of Alabama Polytechnic, Auburn, Ala.

Alumni Trustees.

The following alumni trustees were elected: Judge H. E. W. Palmer, to succeeed Dr. James E. Dickey, whose term had expired and who had been elected by the general conference a member of the board of trustees of Emory university; Judge John S. Candler, to succeed Lauren Foreman, who is now engaged in war work with the U. S. government.

The sermons and addresses of this commencement were of a high order. Bishops Atkins and Candler preached Sunday morning and evening. Judge Joseph A. McCullough, of Greenville, S. C., delivered the annual address before the literary societies, and Judge Hiram Warner Hill delivered the alumni address Monday evening.

Jacob Kalb.

Jacob Kalb, 36 years old, died at the residence, 22 Ferguson street, Tuesday afternoon at 2:45 o'clock. He is survived by his wife, two children; his mother, Mrs. F. G. Kalb; five brothers, A. H., F. B., I. C., H. D. and G. C. Kalb, and two sisters, Mrs. William E. Baggett and Mrs. Lee Elrod. The body was removed to the chapel of Harry G. Poole.

Canners of the United States will have to fill close to 70,000,000,000 tin cans in a year to feed our army and navy.

A Dependable Optical House

We are proud of our reputation. There's more belonging to dependability than just good-will—there's the know-how, besides. We want you to feel that you can depend on us; we have the skill and experience to back it up. Conditions at present are against great speed, but with our elaborate stock and facilities we can make for you anything that is to be had in the optical line.

Above all, you can depend on us giving you a square deal in every transaction with us. We are more than merely just with our patients—we are liberal. That has always been our policy, that's why we have such an army of satisfied customers.

If you are not familiar with the above facts ask any good citizen and do as they may direct.

Walter Ballard Optical Co.
85 Peachtree St., Atlanta

STATE MUTUAL
OF MASSACHUSETTS
INCORPORATED 1844

The Company has always operated solely in the interests of policyholders. Its growth has been slow and uniform and as a consequence the Company enjoys today, as it always has, the utmost confidence of the insuring public, as well as of insurance experts.

ATTRACTIVE AGENCY CONTRACTS

Representation wanted in every community.

Write to

Frank W. Burr
General Agent for Georgia
408-409-410 HEALEY BLDG.,
ATLANTA, GA.

LODGE NOTICES

The regular communication of Malta Lodge No. 641, F. & A. M., will be held in the Masonic temple, corner Peachtree and Cain streets this (Wednesday) evening at 7:30 o'clock sharp. The Fellowcraft Degree will be conferred by our S. W., Brother E. W. Brown. All duly qualified brethren are cordially and fraternally invited to attend. By order of
W. VERNON SKILES, W. M.
FRED P. GIBBS, Secretary.

A regular meeting of Gate City Council, No. 5, Junior O. U. A. M., will be held this (Wednesday) evening at 8 o'clock at the Junior hall, 28 Capitol avenue. All members are urged to attend, and visiting brothers are cordially invited.
CARROLL SUMMERS, Councilor.
J. E. M'JENKIN, Recording Secretary.

FUNERAL NOTICES

GANN—The friends and relatives of Mr. and Mrs. David Gann, Mr. J. H. Wilson and family are invited to attend the funeral of Mrs. David Gann today at 3:30 p. m. from the residence, 178 Nelson street. Rev. H. D. White will officiate. Interment Oakland. A. O. & Roy Donehoo, funeral directors, in charge.

ASTRO—The friends and relatives of Mrs. Julia Small Astro, Mr. and Mrs. C. C. Clark, of Chicago; Mr. and Mrs. Howard Small Ivie, of Huntsville, W. Va.; Mr. and Mrs. J. B. Small, of New York city; Mr. and Mrs. J. T. Dunlap, of Atlanta, Ga., are invited to attend the funeral of Mrs. Julia Small Astro today (Wednesday), June 12, 1918. The remains will arrive on the Southern R. R. from Chicago at 1:35 p. m. The services to be conducted at the grave immediately upon arriving from the Terminal station in Oakland cemetery. Barclay & Brandon are in charge.

JONES—The friends and relatives of Mr. and Mrs. B. F. Jones, Mr. and Mrs. John Paul Jones, of Macon, Ga.; Mr. and Mrs. Rudolph Jones, Mr. and Mrs. H. O. Harris, Misses Mabel, Lena, Hattie and Alice Jones, Messrs. Louis and Benjamin Jones and Mr. and Mrs. A. L. Delkin and family, of Seattle, Wash., are invited to attend the funeral of Mrs. B. F. Jones today (Wednesday), June 12, 1918, at 3:30 p. m., from the residence, 12 West Hunter road. The Rev. J. H. Cohn will officiate. The interment will be in Oakland cemetery. The following named gentlemen will please act as pallbearers and meet at the office of H. M. Patterson & Son at 3:15 o'clock: Mr. John Ottley, Mr. W. F. Graf, Mr. Charles L. Truitt, Mr. Ben Brooks, Mr. Walter Dean and Dr. A. H. Van Dyke.

Wednesday Morning Aditorial

Value---

You certainly don't want less than what you pay for, but you want your money's worth and you do get that at Eiseman's.

In Men's Clothing, value isn't just fine fabrics, merely good tailoring, spruce fit or proper style—*it's all four combined with real interested service.*

It's the hundred per cent value the dollar buys at Eiseman's that keeps men, women and boys coming here year in and year out with striking regularity.

To pay less than our price is to get less value than you pay for.

. . . .

June 12, 1918

Just the Right Summer Suit for You!

PLEASANTLY cool and airy because Priestley's English Mohair is "light as a feather." Shape retaining and serviceable because the skillful Air-O-Weave skeleton construction takes good care of that.

The very reasonable price of these good, comfortable Mohair suits place them within the reach of everyone.

Made by the House of Kuppenheimer of this famous summer cloth, better values could not be offered at

$16.50 to $30

Plenty of attractive models in pleasing patterns make selection easy. Come in today and inspect these good suits.

The Daylight Corner — EISEMAN'S — 49 YEARS IN ATLANTA — One Whitehall Street

HERE ARE FOUR HOMES

ST. CHARLES AVE.—A 7-room bungalow, almost new, built and occupied by owner a short time, offered for sale on account of leaving the city; has living room, parlor, dining room, kitchen, three bedrooms and tile bath; electric fixtures first-class; beautiful floors and interior woodwork; furnace heat; lot is 50x230, with side drive; house faces north. Price $6,750.

ANSLEY PARK, Piedmont avenue side, 8-room bungalow; has two bedrooms, den, living room and kitchen; furnace heat, front porch extra large; lot is 70x300, elevated, faces east, overlooks parkway. This place has cement drive and double garage; outside servant's room. Price $8,250.

ANSLEY PARK—Near Piedmont avenue, large brick residence, with five bedrooms and three baths, nine rooms in all; extra wide porches on front and side; a house constructed of the best material and in good condition, almost new; large elevated lot, with eastern exposure; garage and servant's room in rear. Price $10,000.

PONCE DE LEON PLACE—A 6-room bungalow two blocks from Ponce de Leon avenue, corner lot, 50x150; facing east; level, elevated front yard, with big live oak trees; house has three bedrooms and bath, living, dining room and kitchen; hardwood floors, furnace heat, large back yard, suitable for garden. Price, $4,500.

OTHER HOMES FOR SALE, $2,000 TO $6,000.

FORREST & GEORGE ADAIR

MORTGAGE LOANS
on Atlanta Real Estate
WEYMAN & CONNORS
Est. 1890
S. T. Weyman
W. Bayne Gibson A. B. Chapman

"Five Seconds From Five Points"

A Waste Basket Is Bigger Than a Letter Basket

Because most letters go into the waste basket—because most men don't think or care enough to make their letters look important and interesting.

Where do YOUR letters go—those sales letters and other important letters on which you and your office force put many hours and many dollars a year? Isn't it worth a little more care to keep them out of the waste basket, to insure their being read?

Call us. We'll arrange it for you.

Foote & Davies Company
Edgewood At Pryor : : : Phone Ivy 4600

Fly Screens, Painting, Tinting
House Repairs, Roof Work & General Contracting
Let Me Give You an Estimate.
THOS. J. DAY, Jr.
Main 1325. 103 S. Forsyth St.

WM. H. JAMES
Certified Public Accountant
ATLANTA, GEORGIA.

ARTHUR W. ALMAND
Federal Tax Specialist
Former U. S. Income Tax Inspector
P. O. Box 270, Atlanta

RESIDENCE LOTS
Ponce de Leon—Druid Hills Section

On Moreland, Seminole, and Highland, beautiful, shady lots, all improvements. Ideal for your bungalow.

Benjamin D. Watkins & Co.
Second Floor Fourth National Bank Building. Ivy 670.

JAMES L. RESPESS
Certified - Public - Accountant
AUDITS AND SYSTEMS
722 Atl. Nat'l Bk. Bldg., ATLANTA

Choose This Company To Manage Your Property

By examination of its work in the many properties it has handled—in the many more it is handling today—of its splendid facilities, special training, skill and absolute responsibility, you will not have to guess at results.

We have a waiting list of tenants for desirable business locations, homes and apartments.

LET US HANDLE YOUR PROPERTY

Empire Trust Company
W. B. STOVALL, President. W. A. JONES, V. President. EMPIRE BUILDING JOHN C. LUSK, V. Pres. J. R. NEAL, Treasurer.

CORONA
Over 100,000 in Use.
The PERSONAL folding 4-pound fifty-dollar nationally advertised TYPEWRITER
A. L. JOHNSON, Gen'l Agent 406 Trust Co. of Ga. Building

PROPOSAL FOR PUBLIC PRINTING, DEPARTMENT OF STATE.

Atlanta, Ga., June 1, 1918.

Sealed proposals for doing the public printing as provided in Section 1337 to 1345, inclusive, of Volume 1, Code of Georgia, 1910, for two years, beginning August 1st, 1918, will be received at the office of the secretary of state, in Atlanta, Georgia, for thirty (30) days from this date, June 1, 1918.

The successful bidder will be required to give bond in the sum of Fifty Thousand Dollars, in a surety company authorized to do business in this state, for the faithful performance of contract. The right to reject any and all bids is reserved.

Blanks for making bids will be furnished upon application to secretary of state.

H. B. STRANGE,
Secretary of State.
WM. A. WRIGHT,
Comptroller General.
W. J. SPEER,
State Treasurer.

Notice to Debtors and Creditors.

Notice is hereby given to all creditors of the estate of Joseph B. Smith, late of said county, deceased, to render in an account of their demands to us within the time prescribed by law, properly made out. And all persons indebted to said deceased are hereby requested to make immediate payment to the undersigned. This 15th day of May, 1918.

E. L. AND B. L. SMITH,
Executors of the will of Joseph B. Smith.
J. J. BARGE, Attorney.

MORTON, BAILEY & CO.
CERTIFIED PUBLIC ACCOUNTANTS
AUDITS—EXAMINATIONS—CONSTRUCTIVE ACCOUNTING
Hurt Building :: :: :: :: :: ATLANTA

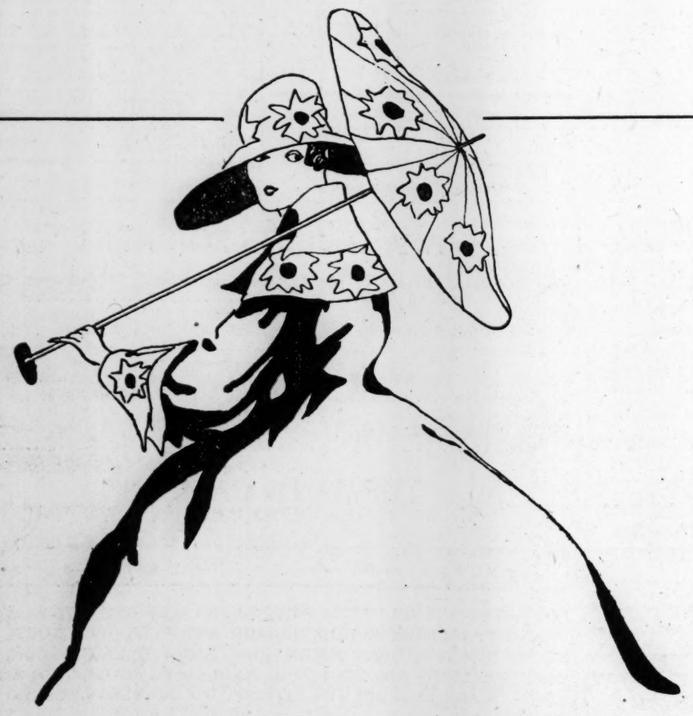

CHARLIES
5c

These candy (peanut butter) kisses are a real war food. The peanut butter used in them makes a nutritious as well as a most delicious piece of confection.

For Sale Everywhere.

Schlesinger's Charlies 5¢

Made By
Harry L. Schlesinger,
Atlanta.

HOTEL EQUIPMENT CO., INC.
82 Marietta St., Atlanta, Ga.

Ranges, Refrigerators, Crockery
Silverware, Glassware
Linens, Coolers, Urns, Etc.
EVERYTHING AT OUR PLACE

PROFESSIONAL CARDS

P. H. Brewster. Albert Howell, Jr.
Arthur Heyman.
Brewster, Howell & Heyman,
Attorneys-at-Law.
Offices—507 to 520 Connally Building.
Atlanta, Ga.
Long Distance Telephone 3023, 3024 and 2025, Atlanta, Ga.

DR. J. T. GAULT
Specialist
32-34 Inman Bldg.,
Atlanta, Ga.

Use Constitution Want Ads.